

Product catalogue

Printers | All-in-one printers |
Fax | Scanners | Mobile printers
| Label printers





Table of content

Brother – at your side	2	Scanners	25-30
The digital and mobile world	3	PocketJet (mobile printers)	31
Mono laser printers	6-7	RuggedJet (mobile receipt and label printers)	32-35
Professional mono laser printers	8	Professional label printers	37
Mono laser printers, all-in-one	9-10	Professional 4” label printers	38-39
Professional mono laser printers, all-in-one	11-12	Industrial label printers	40-41
LED colour printers	13	QL label printers	42-43
LED colour printers, all-in-one	14	Full-colour label printer and consumables	44
Professional colour laser printers	15	P-touch Editor software	45
Professional colour laser printers, all-in-one	16	P-touch information	46
Professional colour laser printers and all-in-one – Business	17	P-touch CUBE - compact label printers	47
Colour inkjet, all-in-one A4 – Business Smart	18	P-touch hand/desktop and combi models	48-49
Colour inkjet, all-in-one A3 – Business Smart	19	P-touch PC models	50
Professional colour inkjet, A3 printers	20	P-touch craftsman models	51
Professional colour inkjet, all-in-one A3	21	Consumables for label printers	52-56
Fax	22	Consumables and accessories	57-60
Overview of printing solutions	23	Brother and the environment	61
Solutions guide	24	Warranty conditions	62

Brother – at your side

We are a large international company that has been well-known in technology manufacture for more than 110 years. Brother’s leading products include easy-to-use printers, scanners, all-in-one machines that combine printing, fax, copying and scanning in a single device, and user-friendly labelling systems.

Globally, Brother has 37.697 employees (March 2021), and is represented in more than 40 countries.

What sets us apart from others, and brings us together, is how we do things. Our mission defines how we focus on the customer in everything we do. How do we anticipate and meet the customers’ needs, and exceed their expectations. The mission clarifies what we stand for and what drives us. In short, you as a customer and your needs are central for us and our business. Our mission aims to make it clear that this is something that all of us at Brother cooperate in, and which allows us all to move in the same direction.

“At your side” is not just something we say. Right from the start, Brother has always been committed to being available to our customers, whoever and wherever they are, and providing what they need. Caring for the environment is important to us. Safety and environmental considerations have the highest priority in our whole product cycle – all the way from design, development, manufacture and usage to disposal and recycling.

Our focus will always be on creating high quality and offering it to our customers.

Brother – at your side!



The digital and mobile world

Many of our devices allow you to work more flexibly. Several of them have built-in features, or are compatible with mobile solutions that make it possible to manage print and scan as well as upload documents via the Internet - fast and efficient.

Print and scan



AirPrint

Print wirelessly straight from your iPhone or iPad, without having to install a printer driver. Just connect your Apple device to the printer, and print out websites, tickets, boarding cards, emails and anything else you need to print here and now.



Brother iPrint&Scan

iPrint&Scan is a free Brother app that allows you to print out web pages, pictures in various formats and documents from, for example, Dropbox, Google Drive™, OneDrive® and Evernote®. You can scan to your Apple iPhone, iPad, Android or Windows Phone over the wireless network**. A practical and easy-to-use solution – just download the app, and it will automatically search for supported printers in the local wireless network.



Brother My Supplies

Install the My Supplies app on your smartphone and get an overview of when to order ink or toner for your printer. You receive an automatic notification from the app when you are running out of ink or toner, and you can also order new supplies via the app - quick and easy. The My Supplies app allows you to get an overview of up to 5 printers.

Safety and Cloud Services



NFC – Near Field Communication

NFC (Near Field Communication) is a standard communication format allowing mobile devices to connect to other equipment. For example this technology can be used for data transfer, identification or payment. We use NFC to either connect for printing or scanning, or just for identification via the machine.



Google Cloud Print™

Another technology available is Google Cloud Print™, which allows you to connect your printer to the Internet. You can give yourself and anyone else you choose access to your printer via the applications that you use every day. Google Cloud Print™ functions on your mobile, tablet or any other web-connected devices that you wish to print from.



Web Connect

Print from and scan directly to a variety of cloud-based services, such as SharePoint Online, Box, OneDrive, Google Drive™, Evernote or Dropbox. Just connect your printer directly to your online accounts, and you can work without even having to turn on the computer. You can log in to the cloud service via the touchscreen display on the machine, to work in the 'cloud'.

*Depending on model, read more about iPrint&Scan on your local Brother website

**Models with wired network requires wireless router.



Labelling



Brother iPrint&Label

The iPrint&Label app makes it quick and easy to design and print labels from your Apple iPhone or iPad to a Brother label printer through a local wireless network. This means that there is no need for a computer or a printer driver.



Brother Mobile Cable Label Tool

This app is developed to produce labels for identification in connection with telecommunication, datacommunication and electricity. It makes it easy to print labels from your Apple iPhone or iPad to a Brother label printer through a local wireless network. And there is no need for a computer or printer driver.



Brother iLink&Label

Download Brother's iLink&Label app onto your mobile Apple device and use it to download the cable IDs that are stored in Fluke Network's LinkWare Live. Then transfer them wirelessly to your Brother PT-E550W label printer. Now just choose which labels you want to print. You don't need a computer or a wired connection.



P-touch Design&Print

The P-touch Design&Print app lets you design and print labels from your Apple and Android™ smartphone/tablet to select Brother label printer models by the use of Bluetooth technology. Design and save your labels using many different fonts, symbols and frames.



Brother Color Label Editor

Brother Color Label Editor is a free application that lets you print full-color labels and photo labels using your Android smartphone/tablet and a Brother VC-500W label printer via a wireless network. Create and print full-color labels and photo labels. Design your own labels using variety of clipart, backgrounds, frames, and alphabetical fonts.

Brother's series of professional mono laser printers for work groups

– designed to provide more options for businesses.



Accessory:
4 x 100 sheet
or 2 x 400 sheet
output mailbox.



HL-L6400DW

Accessory:
Tower Tray for
4 x 520 sheets.





Quiet, fast and reliable
The HL-L2300 range is designed to fit on your desk, printing quietly at full speed while you work without interruption.



Mono laser printers



Mono laser printers for low-volume printing needs. The models feature duplex (2-sided) printing, to automatically print on both sides of the paper. There is a separate toner and drum, so only empty units will need to be replaced.

- Windows, Mac and Linux compatible
- First page printed in less than 8.5 seconds*
- Very quiet, less than 50dBA
- Duplex printing (2-sided printing)
- Hi-Speed USB 2.0
- Up to 250 sheet paper tray and manual feed slot
- Optional high yield toner

*Depending on model.

The mobile world:

- iPrint&Scan** – print directly from a smartphone or tablet
- AirPrint** – print from your Apple device without an app
- Google Cloud Print™** – print via the Internet



HL-L2310D

- Prints up to 30ppm
- GDI emulation
- Size: 356 x 360 x 183mm
- Weight: 7.2kg



HL-L2350DW

- Prints up to 30ppm
- Built-in wireless network card
- GDI emulation
- Size: 356 x 360 x 183mm
- Weight: 7.2kg



HL-L2370DN

- Prints up to 34ppm
- Built-in wired network card
- PCL@6 (DOS) compatible
- Size: 356 x 360 x 183mm
- Weight: 7.2kg



HL-L2375DW

- Prints up to 34ppm
- Built-in wired network card
- Built-in wireless network card
- PCL@6 (DOS) compatible
- Size: 356 x 360 x 183mm
- Weight: 7.2kg



HL-L2310D
HL-L2350DW
HL-L2370DN
HL-L2375DW



HL-L2310D
HL-L2350DW
HL-L2370DN
HL-L2375DW

Dimensions are (w) x (d) x (h).
You can read more about the products and see specifications on your local Brother website.



Separate consumables

Our machines feature separate consumables, which is an advantage because you only need to change those that are used up – and that means savings on operating costs. Often you can choose toners in different sizes – using larger sizes means further consumption savings.

Mono laser printers



Mono laser printers with good performance, fast printing speed and flexible paper handling. Increase your efficiency and get excellent results every time.

- Windows, Mac, Citrix and Linux compatible
- PCL®6 (DOS), BR-Script3, IBM® Proprinter XL and Epson® FX-850 compatible
- LCD display makes it easy to see the printer's status – and whether any consumables need to be replaced
- Print up to 40ppm
- First page printed in less than 7.2 seconds
- Automatic duplex printing (2-sided printing)
- Hi-Speed USB 2.0
- Up to 250 sheet paper tray and 50 sheet multi-purpose tray
- Optional additional paper trays for 250/520 sheets**
- Optional high yield toner

*Depending on model.

**The HL-L5100DNT & HL-L5200DWT can only accommodate one optional tray.

***Parallel connection cable (PC5000) is required.

The mobile world:

- **iPrint&Scan** – print directly from a smartphone or tablet
- **AirPrint** – print from your Apple device without an app
- **Google Cloud Print™** – print via the Internet



3 year warranty with on-site SWAP-service

HL-L5000D

- IEEE 1284 parallel***
- Size: 373 x 388 x 255mm
- Weight: 10.7kg



HL-L5100DN

- Built-in wired network card
- Size: 373 x 388 x 255mm
- Weight: 10.7kg



HL-L5100DNT

- As HL-L5100DN, plus
- Supplied with optional paper tray for 520 sheets
 - Size: 373 x 388 x 387mm
 - Weight: 14.6kg



HL-L5200DW

- Built-in wired network card
- Built-in wireless network card
- Size: 373 x 388 x 255mm
- Weight: 10.7kg



HL-L5200DWT

- Same as HL-L5200DW, plus
- Supplied with optional paper tray for 520 sheets
 - Size: 373 x 388 x 387mm
 - Weight: 14.6kg



HL-L5000D
HL-L5100DN(T)
HL-L5200DW(T)



HL-L5000D
HL-L5100DN(T)
HL-L5200DW(T)

Dimensions are (w) x (d) x (h).
You can read more about the products and see specifications on your local Brother website.



Low-cost operations
Using only a single toner, mono laser printers offer low consumption costs.



Professional mono laser printers



Mono laser printers for high-volume printing needs. A fast and reliable series that delivers the best and sharpest monochrome prints in its class. And they go on performing – day after day, month after month, year after year.

- Windows, Mac, Citrix and Linux compatible
- PCL®6 (DOS), BR-Script3, IBM® Proprinter XL and EpsonR FX-850 compatible
- First page printed in less than 7.5 seconds
- Automatic duplex printing (2-sided printing)
- NFC for identification and print
- Built-in gigabit network card
- Built-in wireless network card
- Hi-Speed USB 2.0
- Up to 520 sheet paper tray and 50 sheet multi-purpose tray
- Optional mailbox with four trays (4 x 100 or 2 x 400 sheets)
- Optional super high yield toner
- Web Connect

*Different product numbers for 250 and 520 sheet paper trays and tower tray.

The mobile world:

- **iPrint&Scan** – print directly from a smartphone or tablet
- **AirPrint** – print from your Apple device without an app
- **Google Cloud Print™** – print via the Internet
- **Web Connect** – print from many cloud services, such as: Google Drive™, Dropbox, Evernote, Box & OneDrive

(The services may depend on the model.)



HL-L6300DW

- Prints up to 46ppm
- Option of additional paper tray for 3 x 250 sheets or 2 x 520 sheets, or tower tray (4 x 520 sheets)*
- Size: 400 x 396 x 288mm
- Weight: 13.2kg



HL-L6300DWT

- Same as HL-L6300DW, plus
- Supplied with optional paper tray for 520 sheets
- Optional paper tray for 250/520 sheets*
- Size: 400 x 396 x 420mm
- Weight: 17.1kg



HL-L6400DW

- Prints up to 50ppm
- Option of additional paper tray for 3 x 250 sheets or 2 x 520 sheets, or tower tray (4 x 520 sheets)*
- Optional ultra high yield toner for 20,000 pages
- Size: 400 x 396 x 288mm
- Weight: 13.4kg



HL-L6400DWT

- Same as HL-L6400DW, plus
- Supplied with optional paper tray for 520 sheets
- Optional paper tray for 250/520 sheets*
- Size: 400 x 396 x 420mm
- Weight: 17.3kg



HL-L6300DW(T)
HL-L6400DW(T)



HL-L6300DW(T)
HL-L6400DW(T)

Dimensions are (w) x (d) x (h).
You can read more about the products and see specifications on your local Brother website.



Scanner functions

Scan to your PC in a various formats, or scan to Sharepoint or email via the included software. Even scan to OCR, allowing you to convert the document into text and edit it.



Mono laser printers, all-in-one



All-in-one mono laser printers: with printing, copying and colour scanning. Scan and copy on a flatbed that allows you to work with single sheets and bound documents. All of the models can print in duplex, which means you can print on both sides of the paper in a single pass.

- Windows, Mac and Linux compatible
- First page printed in less than 8.5 seconds
- Very quiet, less than 50dBA
- Duplex printing (2-sided printing)
- Hi-Speed USB 2.0
- Up to 250 sheet paper tray and manual feed slot
- Colour scanning
- Scan to email, image, file, OCR or SharePoint**
- Optional high yield toner

*Depending on model.

**Requires installation of a accompanying software.

DCP-L2510D

- Prints up to 30ppm
- GDI emulation
- Size: 410 x 398.5 x 272mm
- Weight: 10.3kg



DCP-L2530DW

- Prints up to 30ppm
- Built-in wireless network card
- GDI emulation
- Size: 410 x 398.5 x 272mm
- Weight: 10.3kg



DCP-L2550DN

- Prints up to 34ppm
- Scan to FTP
- Built-in wired network card
- Document feeder (ADF)
- PCL@6 (DOS) and BR-Script3 compatible
- Size: 410 x 398.5 x 318.5mm
- Weight: 11.6kg



The mobile world:

- **iPrint&Scan** – print directly from or scan to a smart-phone or tablet
- **AirPrint** – print from your Apple device without an app
- **Google Cloud Print™** – print via the Internet



DCP-L2510D
DCP-L2530DW
DCP-L2550DN



DCP-L2510D
DCP-L2530DW
DCP-L2550DN

Dimensions are (w) x (d) x (h).

You can read more about the products and see specifications on your local Brother website.



Network card

The built-in network card means you can easily share the printer with others, so that everyone can benefit from its many features.



Mono laser printers, all-in-one with fax



All-in-one mono laser printers with printing, copying, fax and colour scanning. Copy, fax or scan bound documents from the glass panel on top of the machine, or multipage documents via the ADF.

- Windows, Mac and Linux compatible
- First page printed in less than 8.5 seconds
- Very quiet, less than 50dBA
- Duplex printing (2-sided printing)
- Built-in wired network card
- Built-in wireless network card
- Hi-Speed USB 2.0
- Up to 250 sheet paper tray and manual feed slot
- Up to 50 sheet document feeder (ADF)
- Colour scanning
- Scan to email, image, file, OCR or SharePoint via PC
- Fax without using a PC
- Optional high yield toner

The mobile world:

- iPrint&Scan** – print directly from or scan to a smartphone or tablet
- AirPrint** – print from your Apple device without an app
- Google Cloud Print™** – print via the Internet
- Web Connect** – scan to and print from many cloud services, such as: Google Drive™, Dropbox, Evernote, Box & OneDrive

(The services may depend on the model.)



3 year warranty.
1. year on-site
SWAP-service

MFC-L2710DW

- Prints up to 30ppm
- GDI emulation
- Size: 410 x 398.5 x 318.5mm
- Weight: 11.8 kg



MFC-L2730DW

- Prints up to 34ppm
- Scan to FTP
- 6.8cm colour touchscreen
- PCL@6 (DOS) and BR-Script3 compatible
- Size: 410 x 398.5 x 318.5mm
- Weight: 11.8kg



MFC-L2750DW

- Same as MFC-L2730DW, plus
- Duplex printing, scanning, copying and faxing
 - NFC-connection
 - Size: 410 x 398.5 x 318.5mm
 - Weight: 12kg



MFC-L2710DW
MFC-L2730DW
MFC-L2750DW



MFC-L2710DW
MFC-L2730DW
MFC-L2750DW

Dimensions are (w) x (d) x (h).
You can read more about the products and see specifications on your local Brother website.



Colour scanning

You can scan your documents in colour on all of our all-in-one printers.



Professional mono laser printers, all-in-one



All-in-one mono laser printers – for professional users who also need copying and colour scan functions. The MFC model also has built-in fax. Duplex printing is available in both models, enabling print on both sides of the paper in a single pass.

- Windows, Mac, Citrix and Linux compatible
- PCL®6 (DOS), BR-Script3, IBM® Proprinter XL and Epson® FX-850 compatible
- Print up to 40ppm
- First page printed in less than 7.2 seconds
- 9.3cm colour touchscreen
- Automatic duplex printing (2-sided printing)
- Built-in wired network card
- Hi-Speed USB 2.0
- Function lock and Pull-print ready
- Up to 250 sheet paper tray and 50 sheet multi-purpose tray
- Up to two optional paper trays for 250/520 sheets
- Scan to email, image, file, OCR, USB, FTP, email server**, SharePoint, network or Microsoft® Office Pack (Word, Excel, PowerPoint)
- Colour scanning
- Optional high yield toner

*Depending on model.

**Download free software from your local Brother website.

The mobile world:

- **iPrint&Scan** – print directly from or scan to a smartphone or tablet
- **AirPrint** – print from your Apple device without an app
- **Google Cloud Print™** – print via the Internet
- **Web Connect** – scan to and print from many cloud services, such as: Google Drive™, Dropbox, Evernote, Box & OneDrive

(The services may depend on the model.)



3 year warranty with on-site SWAP-service

DCP-L5500DN

- Up to 40 sheet document feeder (ADF)
- Size: 435 x 427 x 486mm
- Weight: 16.4kg



MFC-L5700DN

- Send or receive faxes directly on your PC
- Up to 50 sheet document feeder (ADF)
- Size: 435 x 427 x 486mm
- Weight: 16.5kg



DCP-L5500DN
MFC-L5700DN



DCP-L5500DN
MFC-L5700DN

Dimensions are (w) x (d) x (h).

You can read more about the products and see specifications on your local Brother website.



Print in duplex and save up to 50% of your paper consumption

Duplex printing, scanning, fax handling and copying helps to make your daily work more efficient. The duplex function means that you can automatically print, scan, fax or copy paper printed on both sides, so you don't need to turn the sheets over. Easy and convenient – and saves paper.



Professional mono laser printers, all-in-one



Get features that exceed your expectations with this highly professional and robust mono laser series. The series has excellent paper handling and fast printing speed, and the optional new, large toner cartridges can reduce your printing costs significantly. That makes this series ideal for your company.

- Windows, Mac, Citrix and Linux compatible
- PCL®6 (DOS), BR-Script3, IBM® Proprinter XL and Epson® FX-850 compatible
- First page printed in less than 7.5 seconds
- NFC for identification and print
- Built-in gigabit network card
- Built-in wireless network card
- 12.3cm colour touchscreen
- Function lock and Pull-print ready
- Up to 520 sheet paper tray and 50 sheet multi-purpose tray
- Up to 80 sheet document feeder (ADF)
- Colour scanning
- Scan to email, image, file, OCR, USB, FTP, email server, SharePoint, network or Microsoft® Office Pack (Word, Excel, PowerPoint)
- Optional high yield and super high yield toners

*Depending on model.

**Different product numbers for 250 and 520 sheet paper trays and tower tray.

The mobile world:

- **iPrint&Scan** – print directly from or scan to a smartphone or tablet
- **AirPrint** – print from your Apple device without an app
- **Google Cloud Print™** – print via the Internet
- **Web Connect** – scan to and print from many cloud services, such as: Google Drive™, Dropbox, Evernote, Box & OneDrive

(The services may depend on the model.)

MFC-L6900DW

- Duplex printing, scanning, copying and fax handling
- Prints up to 50ppm
- Optional ultra high yield toner cartridges
- Toner included for approx. 12,000 pages
- Option of two additional paper tray for 2 x 250/520 sheets, or tower* tray (4 x 520 sheets)** system (4 x 520 sheets)**
- Size: 495 x 427 x 518mm
- Weight: 19kg



MFC-L6900DWT

- As MFC-L6900DW, plus:
- Supplied with optional paper tray for 520 sheets
 - Optional paper tray 250/520**
 - Size: 495 x 427x 650mm
 - Weight: 22.9kg



MFC-L6900DW
MFC-L6900DWT



MFC-L6900DW
MFC-L6900DWT

Dimensions are (w) x (d) x (h).
You can read more about the products and see specifications on your local Brother website.



LED technology

Our compact colour printers are based on LED (Light Emitting Diode) technology, which means that rows of LEDs pulse-flash across the page. The image is formed on the drums and transferred to the paper as it runs through the machine.



LED colour printers



Print the pages you need – fast. Print speed of up to 24ppm for both mono and colour. The wireless network card means you can share the printer with colleagues. And there are four separate toners, so only the colours that run out need to be replaced.

- Windows, Mac, Citrix and Linux compatible
- PCL®6 (DOS) and BR-Script3 compatible
- Built-in wireless network card
- Up to 250 sheet paper tray and manual feed slot
- Optional high yield toners
- Four separate toners

*Depending on model.

The mobile world:

- **iPrint&Scan** – print directly from a smartphone or tablet
- **AirPrint** – print from your Apple device without an app
- **Google Cloud Print™** – print via the Internet
- **Web Connect** – print from many cloud services, such as: Google Drive™, Dropbox, Evernote, Box & OneDrive

(The services may depend on the model.)



HL-L3210CW

- Very quiet, only 45dBA
- First page printed within 15.5 sec
- Prints up to 18ppm in both colour and mono
- LCD display with one line
- Size: 410 x 461 x 252mm
- Weight: 17.2kg



HL-L3270CDW

- Very quiet, only 47dBA
- First page printed within 14 sec
- Prints up to 24ppm in both colour and mono
- Automatic duplex printing (2-sided printing)
- Built-in network card
- 6.8cm colour touchscreen
- NFC connectivity
- Size: 439 x 461 x 252mm
- Weight: 18.3kg



HL-L3210CW
HL-L3270CDW



HL-L3210CW
HL-L3270CDW

Dimensions are (w) x (d) x (h).
You can read more about the products and see specifications on your local Brother website.



Network card

The built-in network card means you can easily share the printer with others, so that everyone can benefit from its many features.



LED colour printers, all-in-one



With an all-in-one colour printer, you have all the most important office machine functions in a single machine: colour print, scan and copy. Choose the MFC model if you also need fax.

- Windows, Mac, Citrix and Linux compatible
- PCL@6 (DOS) and BR-Script3 compatible
- First page printed in less than 16 seconds (colour)
- Wired and wireless connectivity
- Automatic duplex printing (2-sided printing)
- Scan to email, image, file, OCR, FTP or network
- 9.3cm colour touchscreen
- Up to 50-sheet document feeder
- Up to 250 sheet paper tray and manual feed slot
- Secure Print function
- Optional high yield toners
- Four separate toners

The mobile world:

- iPrint&Scan** – print directly from or scan to a smartphone or tablet
- AirPrint** – print from your Apple device without an app
- Google Cloud Print™** – print via the Internet
- Web Connect** – scan to and print from many cloud services, such as: Google Drive™, Dropbox, Evernote, Box & OneDrive

(The services may depend on the model.)



DCP-L3550CDW

- Very quiet, only 45dBA
- Prints up to 18ppm in both colour and mono
- Size: 410 x 475 x 414mm
- Weight: 23.2kg



MFC-L3750CDW

- With fax
- Very quiet, only 47dBA
- Prints up to 24ppm in both colour and mono
- Direct print to/scan from USB
- Fax without using a PC
- PC fax
- Size: 410 x 475 x 414mm
- Weight: 23.4kg



Dimensions are (w) x (d) x (h).
You can read more about the products and see specifications on your local Brother website.



Optional paper tray
With an optional paper tray, you can keep different types of paper in the printer at the same time.



Professional colour laser printers



Professional colour laser printers that are perfect for work groups with high-volume printing needs. Fast, user-friendly machines that will ensure your business runs as efficiently as possible. The four separate toners are placed in a drawer at the front, making it easy to replace the colour that has run out.

- Windows, Mac, Citrix and Linux compatible
- PCL®6 (DOS) and BR-Script3 compatible
- First page printed out in less than 15 seconds
- Wired and wireless connectivity
- Automatic duplex printing (2-sided printing)
- Secure Print function
- Up to 250 sheet paper tray and 50 sheet multi-purpose tray
- Optional high yield toners
- Four separate toners

The mobile world:

- **iPrint&Scan** – print directly from a smartphone or tablet
- **AirPrint** – print from your Apple device without an app
- **Google Cloud Print™** – print via the Internet
- **Web Connect** – print from many cloud services, such as: Google Drive™, Dropbox, Evernote, Box & OneDrive

(The services may depend on the model.)



HL-L8260CDW

- Prints up to 31ppm
- 16 characters x 2 lines display
- Optional 3 extra lower trays up to 250 sheets
- Size: 410 x 486 x 313mm
- Weight: 21.8kg



HL-L8360CDW

- Prints up to 31ppm
- 6.8cm colour touchscreen
- NFC card reader
- Optional high yield toner cartridges
- Optional addition of paper trays
- Size: 441 x 486 x 313mm
- Weight: 21.9kg



HL-L8260CDW
HL-L8360CDW



HL-L8260CDW
HL-L8360CDW

Dimensions are (w) x (d) x (h).
You can read more about the products and see specifications on your local Brother website.



Reduce your costs with this colour laser series
 Add vivid colours and sharpness to your communication that will surely impress. Choose a colour printer that will give your company a professional look.

Professional all-in-one colour laser printers



Professional all-in-one colour laser printers – perfect for larger work groups that also need colour scanning and copying. Colour fax is also available with the MFC models. The all-in-one series delivers fast, cost-effective colour printing, and the series has specially-designed features that will keep your running costs down.

- Windows, Mac, Citrix and Linux compatible
- PCL®6 (DOS) and BR-Script3 compatible
- First page printed out in less than 15 seconds
- Wired and wireless connectivity
- Pull-print ready
- Secure Print function
- Scan to email, image, file, USB key (without PC), searchable PDF, OCR, FTP, email server**, SharePoint***, network (only Windows) or Microsoft® Office (Word, Excel, PowerPoint)
- Web Connect
- Optional high yield toners
- Four separate toners

*Depending on model.

**Requires installation of accompanying software. (MFC-L8900CDW has this as default).

***Download free software from your local Brother website

The mobile world:

- iPrint&Scan** – print directly from or scan to a smartphone or tablet
- AirPrint** – print from your Apple device without an app
- Google Cloud Print™** – print via the Internet
- Web Connect** – scan to and print from many cloud services, such as: Google Drive™, Dropbox, Evernote, Box & OneDrive

(The services may depend on the model.)



3 year warranty with on-site SWAP-service

DCP-L8410CDW

- Prints up to 31ppm
- Duplex print
- 9.3cm colour touchscreen
- Document feeder up to 50 sheet
- Optional 3 extra lower paper trays up to 250 sheet
- Size: 435 x 526 x 539mm
- Weight: 27.6kg



MFC-L8690CDW

- Prints up to 31ppm
- Duplex print, scan, fax and copy
- 9.3cm colour touchscreen
- Fax without using a computer
- Document feeder up to 50 sheet
- Optional 3 extra lower paper trays up to 3 x 250 sheet
- Size: 435 x 526 x 539mm
- Weight: 27.9kg



MFC-L8900CDW

- Prints up to 31ppm
- Duplex print, scan, fax and copy
- 12.6cm colour touchscreen
- Fax without using a computer
- Document feeder up to 70 sheet
- NFC connectivity
- Choose between many different lower tray combinations
- Size: 495 x 526 x 549mm
- Weight: 28.7kg



DCP-L8410CDW
 MFC-L8690CDW
 MFC-L8900CDW

3015 0025

Dimensions are (w) x (d) x (h).

You can read more about the products and see specifications on your local Brother website.



Print solutions for businesses

These professional colour laser printers are equipped with a range of user-friendly features that are designed to present outstanding results every time. They deliver fast and cost-effective colour printing.



Professional colour laser printers and all-in-one – Business



Professional colour laser printers and all-in-one machines that can easily handle the everyday challenges of the office. These models are perfect for work groups with large printing needs, as they come with high yield toners and optional paper trays. The optional trays also make it possible to have several different types of paper in the machine at once.

- Windows, Mac, Citrix and Linux compatible
- PCL®6 (DOS) and BR-Script3 compatible
- Print up to 31ppm
- First page printed out in less than 15 seconds (colour)
- Automatic duplex printing (2-sided printing)
- Pull-print ready
- Secure Print function
- Built-in wired network card
- Built-in wireless network card
- Up to 250 sheet paper tray and 50 sheet multi-purpose tray
- Special ultra high yield toner cartridges
- Four separate toners

*Depending on model.

**HL-L9310CDW(T) print only.

***Requires installation of accompanying software.

The mobile world:

- iPrint&Scan** – print directly from or scan to a smartphone or tablet
- AirPrint** – print from your Apple device without an app
- Google Cloud Print™** – print via the Internet
- Web Connect** – scan to and print from many cloud services, such as: Google Drive™, Dropbox, Evernote, Box & OneDrive

(The services may depend on the model.)

HL-L9310CDW

- Duplex print
- 6.8cm colour touchscreen
- Web Connect**
- NFC for identification and print
- Choose between many different lower tray combinations
- Size: 441 x 486 x 313mm
- Weight: 22.2kg

HL-L9310CDWT

- Same as HL-L9310CDW, plus
- Includes 1 extra lower tray for 500 sheet
 - Optional extra lower tray for 250/500 sheet
 - Size: 441 x 486 x 446mm
 - Weight: 28.7kg

MFC-L9570CDW

- Duplex print, scan, fax and copy
- 17.6cm colour touchscreen
- Document feeder up to 80 sheet
- Scan to email, image, file, USB (without using a computer), searchable PDF, OCR, FTP, network or SharePoint***
- Scan to email server or Microsoft® Office
- Fax without using a computer
- NFC connectivity
- Choose between many different lower tray combinations
- Size: 495 x 526 x 549mm
- Weight: 29.7kg

MFC-L9570CDWT

- Same as MFC-L9570CDW, plus
- Includes 1 extra lower tray for 500 sheet
 - Optional extra lower tray for 250/500 sheet
 - Size: 495 x 526 x 682mm
 - Weight: 42.6kg



HL-L9310CDW
HL-L9310CDWT
MFC-L9570CDW
MFC-L9570CDWT



HL-L9310CDW
HL-L9310CDWT

Dimensions are (w) x (d) x (h).
You can read more about the products and see specifications on your local Brother website.



Colourful documents

Colour your documents and make an impression with classy and colourful documents in sizes from 10 x 15 to A3. Professional print in high quality – ready for your company.



Colour inkjet, all-in-one A4 – Business Smart



Colour inkjet all-in-one printers offer much more than just printing, scanning, copying and fax. The Business Smart series also offers a wide range of smart business features, such as printing up to A3 format, connectivity from mobile devices, lower operating costs, improved paper handling, copying and fax, making them the perfect partners for busy offices.

- Windows, Mac, Citrix and Linux compatible
- A3 printing plus scanning, copying and fax handling up to A4
- Print up to 20ipm in colour*
- Borderless printing up to A3
- Up to 50 sheet document feeder (ADF)
- Built-in wired and wireless network cards
- Scan to email, image, file, OCR, USB, network, FTP or email server**
- Scan to Microsoft® Office (Word, Excel, PowerPoint)
- Fax without using a PC
- Optional high yield ink cartridges
- Four separate ink cartridges

*ISO/IEC 24734.

**Download free software from your local Brother website.

The mobile world:

- **iPrint&Scan** – print directly from or scan to a smartphone or tablet
- **AirPrint** – print from your Apple device without an app
- **Google Cloud Print™** – print via the Internet
- **Web Connect** – scan to and print from many cloud services, such as: Google Drive™, Dropbox, Evernote, Box & OneDrive

(The services may depend on the model.)



3 year warranty
with on-site
SWAP-service

MFC-J5330DW

- Duplex printing up to A4
- GDI emulation
- 6.8cm touchscreen
- Up to 250 sheet paper tray (A4/A3)
- Manual feed slot up to A3 format (1 sheet)
- Size: 530 x 398 x 304mm
- Weight: 16.9kg



MFC-J5730DW

- Duplex printing, scanning, copying and fax handling up to A4
- GDI emulation
- 9.3cm touchscreen
- 2 x 250 sheet paper trays
- Multi-purpose tray for either A4 (100 sheets) or A3 (10 sheets)
- Size: 530 x 398 x 374mm
- Weight: 20.6kg

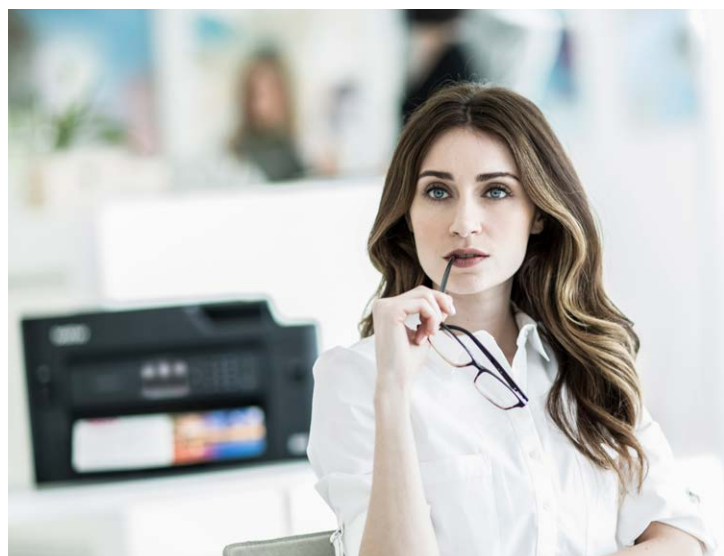

MFC-J5330DW
MFC-J5730DW



MFC-J5730DW

Dimensions are (w) x (d) x (h).

You can read more about the products and see specifications on your local Brother website.



Print up to A3

With our A3 models, you can print in formats from 10 x 15 cm up to A3. Perfect for large spreadsheets, drawings, photos and much more.



Colour inkjet, all-in-one A3 – Business Smart



Fast, all-in-one inkjet printers that can print in sizes up to A3 format. The MFC-J6930DW has an optional paper tray, so you can have two different types of paper in the printer at the same time. High yield ink cartridges can also be used, for even lower running costs.

- Windows, Mac, Citrix and Linux compatible
- GDI emulation
- A3 printing, scanning, copying and fax handling
- Print up to 20ipm in colour*
- Borderless printing up to A3
- Up to 50 sheet document feeder (ADF)
- Built-in wired and wireless network cards
- Scan to email, image, file or OCR, FTP, network or USB key
- Scan to email server**
- Scan to Microsoft® Office (Word, Excel, PowerPoint)
- Fax without using a PC
- Optional high yield ink cartridges
- Four separate ink cartridges

*ISO/IEC 24734.

**Download free software from your local Brother website.

The mobile world:

- **iPrint&Scan** – print directly from or scan to a smart-phone or tablet
- **AirPrint** – print from your Apple device without an app
- **Google Cloud Print™** – print via the Internet
- **Web Connect** – scan to and print from many cloud services, such as: Google Drive™, Dropbox, Evernote, Box & OneDrive

(The services may depend on the model.)

MFC-J6530DW

- Duplex printing up to A3
- 6.8cm touchscreen
- Up to 250 sheet paper tray (A4/A3)
- Manual feed slot up to A3 format (1 sheet)
- Size: 575 x 477 x 305mm
- Weight: 19.6kg



MFC-J6930DW

- Duplex print, scan, fax and copy up to A3
- 9.3cm touchscreen
- Up to 2 x 250 sheet paper tray (A4/A3)
- Multi-purpose tray for either A4 (100 sheets) or A3 (50 sheets)
- NFC connectivity
- Size: 575 x 477 x 374mm
- Weight: 23.6kg



MFC-J6530DW
MFC-J6930DW

3015 0025

Dimensions are (w) x (d) x (h).

You can read more about the products and see specifications on your local Brother website.



Be GDPR compliant with NFC

NFC (Near Field Communication) helps you control who has access to your printouts and keeps your confidential documents private. Just swipe a card close to the printer in order to verify that you have permission to access the printouts.



Professional colour inkjet, A3 printers



Professional colour inkjet series with A3 printing and wireless connectivity for the busy workgroup. These reliable and robust printers were built for hard work, aimed at businesses and design to last. Both models offer large paper capacity and print up to A3. The series is compatible with several mobile solutions and gives you fast and efficient possibilities to remotely print, even directly from the Internet.

- Windows, Mac, Citrix and Linux compatible
- A3 printing
- Print up to 20ipm in colour*
- First page printed in less than 6 seconds (A4)
- Borderless printing up to A3
- NFC connectivity, built-in wired and wireless network cards
- Optional super high yield cartridges
- Four separate ink cartridges

*ISO/IEC 24734.

The mobile world:

- iPrint&Scan** – print directly from or scan to a smartphone or tablet
- AirPrint** – print from your Apple device without an app
- Google Cloud Print™** – print via the Internet
- Web Connect** – scan to and print from many cloud services, such as: Google Drive™, Dropbox, Evernote, Box & OneDrive

(The services may depend on the model.)

HL-J6000DW

- Duplex printing up to A3
- PCL®6 (DOS) and PS emulation
- 6.8cm touchscreen
- 2 x 250 sheets paper trays (A4/A3)
- Multi-purpose tray for either A4 (100 sheets) or A3 (50 sheets)
- Size: 575 x 477 x 379mm
- Weight: 19.5kg



HL-J6100DW

- As HL-J6000DW, plus:
- 3 x 250 sheet paper trays
 - Size: 575 x 477 x 449mm
 - Weight: 23.2kg



HL-J6000DW
HL-J6100DW

Dimensions are (w) x (d) x (h).
You can read more about the products and see specifications on your local Brother website.



Four separate ink cartridges

It is easy to change an empty ink cartridge, and as all Brother inkjet printers have 4 separate cartridges, you only need to change the one that is empty. For your convenience there is also the option of using high yield cartridges, so you can keep on printing for longer.



Professional colour inkjet, all-in-one A3



Professional colour inkjet series with print, scan, fax and copying plus wireless connectivity for the busy workgroup with the need of a stable multi-function printer. These reliable and robust all-in-one printers were built for business and designed to last. With large paper capacity and an efficient 50 sheet automatic document feeder, they are efficient work horses. The series is compatible with several mobile solutions and gives you fast and efficient possibilities to remotely print, scan and upload documents via the Internet.

- Windows, Mac, Citrix and Linux compatible
- PCL@6 (DOS) and PS emulation
- A3 printing, scanning, copying and fax handling*
- Print up to 20ipm in colour**
- Borderless printing up to A3
- Up to 50 sheet automatic document feeder (ADF)
- NFC connectivity, built-in wired and wireless network cards
- Scan to email, image, file or OCR, FTP, network or USB key
- Scan to email server***
- Scan to Microsoft® Office (Word, Excel, PowerPoint)
- Fax without using a PC
- Optional high yield ink cartridges
- Four separate ink cartridges

*MFC-J5945DW only A3 print.

**ISO/IEC 24734.

***Download free software from your local Brother website

The mobile world:

- **iPrint&Scan** – print directly from or scan to a smart-phone or tablet
- **AirPrint** – print from your Apple device without an app
- **Google Cloud Print™** – print via the Internet
- **Web Connect** – scan to and print from many cloud services, such as: Google Drive™, Dropbox, Evernote, Box & OneDrive

(The services may depend on the model.)

MFC-J5945DW

- Duplex print, scan, fax and copy up to A4
- 9.3cm touchscreen
- 2 x 250 sheet paper trays (A4/A3)
- Multi-purpose tray for either A4 (100 sheets) or A3 (50 sheets)
- Size: 545 x 436 x 379mm
- Weight: 20.9kg



MFC-J6945DW

- Duplex print, scan, fax and copy up to A3
- 9.3cm touchscreen
- 2 x 250 sheet paper tray (A4/A3)
- Multi-purpose tray for either A4 (100 sheets) or A3 (50 sheets)
- Size: 575 x 477 x 379mm
- Weight: 24.2kg



MFC-J6947DW

- Same as MFC-J6945DW, plus:
- 3 x 250 sheet paper trays
- Size: 575 x 477 x 449mm
- Weight: 27.9kg



MFC-J5945DW
MFC-J6945DW
MFC-J6947DW

Dimensions are (w) x (d) x (h).
You can read more about the products and see specifications on your local Brother website.



Fax reception
Our fax machine comes with fax/voice call detection, allowing faxes to be received directly on the device.



Fax



Most offices need to be able to send and receive documents safely and securely to and from various partners in a simple and efficient manner. Our fax machine is both user-friendly and stable, and you can use it with the same number as your telephone. Via your service provider, you can also obtain a separate number which can be used exclusively for faxes, on the same line.

Laser fax machine:

- LCD display with 2 lines, 16 characters
- Dual Access for up to 50 jobs
- Broadcast to up to eight groups – up to 272 recipients
- Digital copy function - up to 20ppm
- Zoom from 25% - 400% in 1% increments
- Up to 99 multiple copies
- Stack-and-sort function
- Up to 250 sheet paper tray
- Up to 30 sheet automatic document feeder (ADF)
- Up to 400 page memory

FAX-2840

- Prints up to 20ppm
- 16 MB memory
- 33.6 kbps fax modem
- 22 one-touch dials + 200 speed dials
- Size: 368 x 360 x 311mm
- Weight: 8.8kg

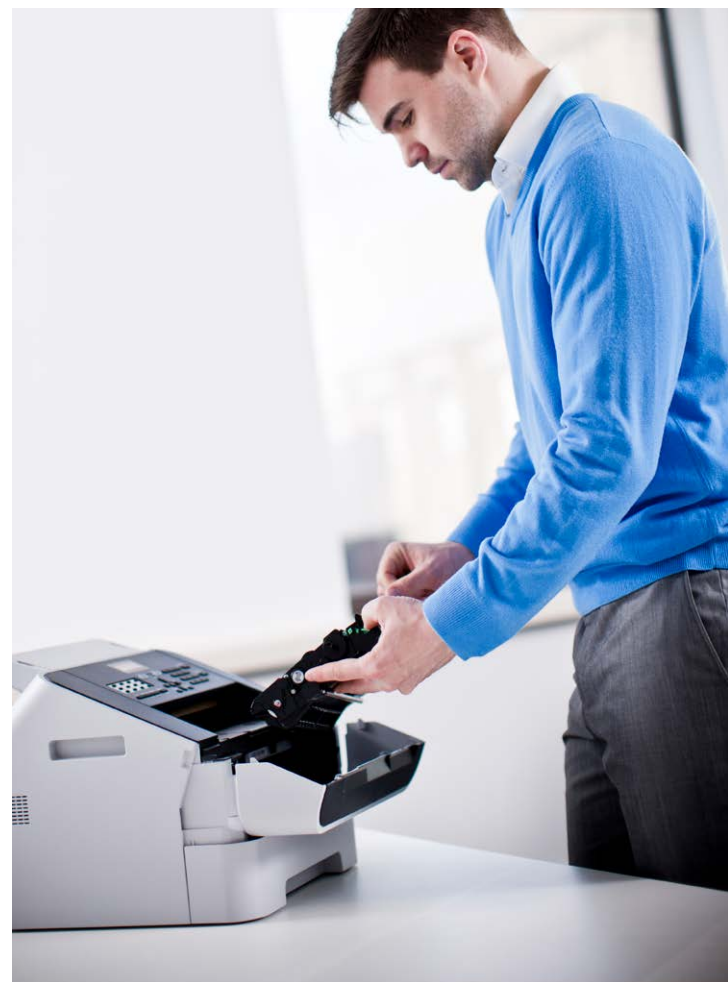

FAX-2840

Dimensions are (w) x (d) x (h).
You can read more about the products and see specifications on your local Brother website.

Flexible solutions

Our solutions are designed to make your working day easier, maximise efficiency and minimise costs.

Print management:

- **Barcode Print+**
Print barcodes directly from your Brother printer.
- **Secure Print+**
Reduce the security risk in your company with Brother's Secure Print+ solution.

Document management:

- **Barcode Utility**
A perfect software solution for scanning of documents with barcodes.
- **Custom User Interface**
Get a individualised touchscreen on select Brother all-in-one printers and scanners.

Other solutions:

- **Request help**
Request help directly from your Brother all-in-one printer.
- **Order supplies**
Order supplies from the printer.
- **Remote panel**
Find and solve scanning problems via the printer's control panel, even if you are not standing next to the printer.

Find out more at www.brother.dk/opgraderinger

Managed Print Services (MPS)

A Managed Print Service is a simple way to increase productivity and streamline budgets. This service provides peace of mind and is based on purchased hardware and consumables, which are paid for 'per click'. A sensible way to improve cash flow, while at the same time reducing overall printing costs.

Find out more at www.brother.dk/mps



SCAN TO MS OFFICE

Scan your documents
directly into **Excel, Word**
or **PowerPoint** with just a
click on your Brother machine
– and they'll be ready for editing.

Contact your Brother dealer
for more information.

Microsoft®





Small mobile scanners

The perfect scanners for those who need a compact scanning solution and to be able scan anywhere and anytime.



Scanners (mobile scanners)



Whether you are in the office, on the road or at home and need to scan invoices, order forms, recipes and much more, these scanners are perfect for your desk or your bag.

- Windows, Mac and Linux compatible
- Scanning speed up to 15 ppm in mono and colour (A4) (at 300 dpi)
- Resolution up to 600x600 dpi (optical) and 1200x1200 dpi (interpolated)
- Scan to** email, OCR, file or image
- Scan to** PDF, searchable PDF, secure PDF, TIFF or JPEG
- Super Speed micro USB 3.0 Type B Port***
- USB cable is included

*Depending on model.

**Require installing of included software.

***Requires High Speed USB 2.0 or Super Speed USB 3.0 on computer.

**** SD card is not included

The mobile world:

- iPrint&Scan – scan directly to a smartphone or tablet

DS-640

- Powered via USB
- Size: 302x50.6x36.8mm
- Weight: 466 g



DS-740D

- Scanning speed up to 30 ipm (15 sheets) 2-sided (A4)
- Powered via USB***
- Size: 301x63x45,3mm
- Weight: 646 g



DS-940DW

- Scanning speed up to 30 ipm (15 sheets) 2-sided (A4)
- Wireless connection
- Scan directly to SD Card****
- Powered via USB*** or built-in rechargeable battery
- Size: 319x63.1x45,4mm
- Weight: 699 g



Dimensions are (w) x (d) x (h).

You can read more about the products and see specifications on your local Brother website.



The complete compact scanners

The ADS-1200 and ADS-1700W can scan directly to a USB key, and with the ADS-1700W you can scan directly to various cloud services. Hereby, you and your colleagues can easily access the scanned document from a computer, tablet or other mobile device.



Scanners (compact scanners with ADF)



The ADS-1200 and ADS-1700W will fit easily into your home or office. The compact size and wireless network card (only ADS-1700W) make it easy to move the scanner around, so that you can position it anywhere you need to scan. And with the ADS-1700W, you can scan directly to an email server or to various cloud services without even having to turn on your computer.

- Windows, Mac and Linux compatible
- Colour scanning
- Up to 25ppm (A4)
- Up to 50ppm (25 sheets) in duplex (A4)
- Up to 20 sheet document feeder (ADF)
- Resolution up to: 600 x 600dpi (optical) and 1,200 x 1,200dpi (interpolated)
- Hi-Speed USB 2.0 and micro USB 3.0
- One-touch scanner technology
- 288MHz processor
- Software included:

Windows: iPS for Windows, Nuance® PaperPort 14 SE, Remote Setup software

Mac: iPS for Mac, Remote Setup software

*Depending on model.

*Some installation of accompanying requires software (SharePoint only for Windows).

The mobile world:

- ⚙️ **iPrint&Scan** – scan directly to a smartphone or tablet
- ⚙️ **Web Connect** – scan directly to many cloud services, such as: Google Drive™, Dropbox, Evernote, Box & OneDrive

(The services may depend on the model).

ADS-1200

- 256MB memory
- Portable with USB 3.0 Bus power
- Scan to email, image, file, PDF, searchable PDF, TIFF, JPEG or OCR**
- Supplied with AC adapter and quick setup guide
- Size: 300 x 103 x 83mm
- Weight: 1.36kg



ADS-1700W ⚙️ ⚙️

- 512MB memory
- Built-in wireless network card
- Zero-touch scan with auto start scan
- Scan directly to your smartphone or tablet via the iPrint&Scan app
- Scan to email, image, file, USB key (without PC), PDF, searchable PDF, TIFF, JPEG, OCR or SharePoint**
- Scan to network, email server, cloud or Microsoft® Office (Word, Excel, PowerPoint)
- Email address book
- 7.1cm colour touchscreen
- Supplied with AC adapter and quick setup guide
- Size: 300 x 103 x 83mm
- Weight: 1.41kg





The perfect productivity tool for the office

The ADS-2200 and ADS-2700W can scan anything from small business cards up to A4 sized documents. Scanning can also be done in duplex, so that you can scan both sides of the paper in a single pass. Scan in colour to email, image, OCR, searchable PDF or USB key.



Colour scanners



These desktop scanners will improve office productivity and provide a complete solution for your scanning needs, with fast, high-quality duplex scanning. They are both easy to use and have a versatile automatic document feeder (ADF) that can scan a variety of formats, from business cards to reports, even plastic ID cards.

- Windows, Mac and Linux compatible
- Colour scanning
- Up to 50 sheet document feeder (ADF)
- Up to 35ppm (A4)
- Up to 70ipm (35 sheets) in duplex (A4)
- Resolution up to: 600 x 600dpi (optical) and 1.200 x 1.200dpi (interpolated)
- Hi-Speed USB 2.0
- 512MB memory
- Scan to file, email, image, OCR or directly to PC**
- Scan directly to USB key (without PC)
- File formats: TIFF, JPEG, PDF, secured/signed PDF, PDF/A-1b
- Software included:
Windows: iPS for Win PC / Nuance® PaperPort 14 SE / NewSoft® Presto!® BizCard OCR / Remote Setup E
Mac: iPS for macOS / NewSoft® Presto!® PageManager® / NewSoft® Presto!® BizCard OCR / Remote Setup
- Supplied with power supply cord, AC adapter, quick setup guide and product safety guide

*Depending on model.

**Requires installation of accompanying software.

The mobile world:

-  iPrint&Scan – scan directly to a smartphone or tablet

ADS-2200

- Base model
- ADF
- Size: 299 x 206 x 178mm
- Weight: 2.58kg



ADS-2700W

- Built-in network card
- Built-in wireless network card
- Scan to network, FTP or email server
- Email address book
- 7.1cm touchscreen
- Scan directly to your smartphone or tablet via iPrint&Scan
- ADF
- Size: 299 x 206 x 178mm
- Weight: 2.66kg



Dimensions are (w) x (d) x (h).

You can read more about the products and see specifications on your local Brother website.



Fast scanners

Brother scanners deliver high scanning speeds and high capacity for demanding tasks at a professional level. Scan anything from small business cards up to a full A4 format.



Colour scanners



Professional desktop scanners are the complete solution for your scanning needs, delivering fast, 2-sided, high-quality scans. They are easy to use and have a versatile automatic document feeder (ADF) that can scan a variety of formats, from receipts to reports.

- Windows, Mac and Linux compatible
- Colour scanning
- 50 sheet document feeder (ADF)
- Resolution up to 600 x 600dpi (optical) and 1200 x 1200dpi (interpolated)
- USB connectivity
- 800MHz processor
- Built-in gigabit network card
- Scans to email, images, files, network, USB key (no PC needed), PDF, searchable PDF, TIFF, JPEG, OCR**, FTP and SharePoint**
- Windows and Mac software included
- Supplied with USB cables and software on DVD
- ISIS compatible and Kofax certified

*Depending on model.

**Requires installation of accompanying software (SharePoint for Windows only).

The mobile world:

- **iPrint&Scan** – scan directly to a smartphone or tablet
- **Web Connect** – scan directly to many cloud services, such as: Google Drive™, Dropbox, Evernote, Box & OneDrive

(The services may depend on the model).

Kofax
VRS
CERTIFIED



Dimensions are (w) x (d) x (h).

You can read more about the products and see specifications on your local Brother website.

ADS-2400N ⚙️

- Scan speed up to 40ppm
1-sided, 80ipm (40 sheets)
2-sided (A4)
- 256MB memory
- Size: 306 x 258 x 250mm
- Weight: 4.45kg



ADS-2800W ⚙️ ⚙️

- Scan speed up to 40ppm
1-sided, 80ipm (40 sheets)
2-sided (A4)
- 512MB memory
- Built-in wireless network card
- 9.3cm touchscreen
- Scans to network, email address book, or cloud
- Scan to Microsoft® Office (Word, Excel, PowerPoint)
- Size: 306 x 258 x 250mm
- Weight: 4.55kg



ADS-3600W ⚙️ ⚙️

- Scan speed up to 50ppm 1-sided,
100ipm (50 sheets) 2-sided (A4)
- 512MB memory
- Built-in wireless network card
- 9.3cm LCD touchscreen
- Scan to network, email address book, or cloud
- Scan to Microsoft® Office (Word, Excel, PowerPoint)
- NFC connectivity
- Size: 306 x 258 x 250mm
- Weight: 4.55kg





Robust high-speed professional document scanner

Unrivalled paper handling, advanced image processing and a variety of scan-to functions – ideal for archiving large quantities of documents.



Professional colour scanners



Document scanners for companies with large digitisation needs. With high scanning speed, robust design and advanced image processing functions, scanning large quantities of documents will be faster and more efficient.

- Compatible with Windows, Mac* and Linux*
- Colour scanning
- Up to 100 sheet document feeder (ADF)**
- Scan to email, image, file, OCR, FTP, network***, SharePoint***, application or printer via PC
- Resolution up to: 600 x 600dpi (optical) and 600 x 600dpi (interpolated)
- SuperSpeed USB 3.0 (backwards compatible with 2.0)
- 512MB memory
- 2 lines /16 character backlit LCD display
- Software included:
Windows: Button Manager V2, DS Capture, Nuance®, OmniPage SE 18 and QuickScan Pro Trial
Mac: DS Capture and PageManager 9
- Supplied with power supply cord, USB cable, software drivers, DVD with quick setup guide and user manual
- ISIS compatible and Kofax certified

*Download free software from your local Brother website

**Capacity depends on paper weight.

***Windows only.

PDS-5000

- Up to 60ppm (A4) or 120ipm at 300dpi
- Size: 316 x 187 x 183mm
- Weight: 4.7kg



PDS-6000

- Up to 80ppm (A4) or 160ipm at 300dpi
- Size: 316 x 187 x 183mm
- Weight: 4.7kg



Dimensions are (w) x (d) x (h).

You can read more about the products and see specifications on your local Brother website.





PocketJet
These compact mobile printers deliver a robust and durable printing solution.



PocketJet (mobile printers)



Our PocketJet series printers are designed for those who need a printing solution whilst out and about: small, compact and portable monochrome printers, which can, for example, be mounted in a car and connected to the cigarette lighter socket via a cable, and can print on both A4 sheets and paper rolls.

- A4 printing in a compact design
- Fast printing speeds of up to 8ppm
- Measure just 255 x 55 x 30mm and weighs approx 480g**
- ESC/P and Brother command settings
- USB interface
- Printerdriver understøtter Windows, macOS og Linux
- Memory for template/form storage
- Direct thermal printing technology
- Uses rechargeable batteries, AC adapter or car adapter (all sold separately)
- Supplied with quick setup guide, CD-ROM (printer driver and manual), USB cable and head cleaning sheet**
- Wide range of optional accessories available – see page 59

*Depending on model.

**Without AC adapter, batteries, paper and any other accessories.

The mobile world:

- **iPrint&Scan** – print directly from a smartphone or tablet (only Android)
- **AirPrint** – print from your Apple device without an app (The services may depend on the model).



PJ-722

- 203 x 200dpi print resolution
- Printable area: A4 format (max. print width 204.2mm)
- Size: 255 x 55 x 30mm
- Weight: 480g



PJ-762

- Same as PJ-722, plus
- Bluetooth (only Android)



PJ-723

- 300 x 300dpi print resolution
- Printable area: A4 format (max. print width 208.8mm)
- Size: 255 x 55 x 30mm
- Weight: 480g



PJ-763

- Same as PJ-723, plus
- Bluetooth (only Android)



PJ-763MFi

- Same as PJ-763, plus
- Print from Apple device via Bluetooth



PJ-773

- Same as PJ-723, plus
- Wi-Fi





Perfect on the go

The RJ series' impressive print speed, solid design and many usages make the printers capable of fulfilling the demands from many different industries. Connectivity through Bluetooth, wireless network or USB makes it possible to print wherever you are, even in the most extreme environments.



RuggedJet (2-inch mobile receipt and label printers)



The RuggedJet series offers mobile printing solutions with versatile connectivity options that will increase the productivity of the employees and improve your customers' satisfaction. In modern business life, you need to differentiate yourself from your competitors and perform better, and these printers do just that. The solid and practical design together with the many options for connectivity make them perfect for working on the go, so you can print wherever you are.

- Print speed up to 152mm/sec. (5inch/sec.)
- Direct thermal printing – requires no ink or toner
- 2.5m drop test
- Temperatures from -10 °C to 50 °C and humidity of 10-90 % (without forming condensation)
- Up to 203dpi print resolution
- USB connectivity
- Printerdriver understøtter Windows og Linux
- Uses rechargeable batteries, AC adapter or car adapter (sold separately)
- Supplied with Li-ion battery, belt clip, quick setup guide, product safety guide (free download of drivers and label software)
- Lots of optional accessories available – see page 57

*Depending on model.

The mobile world:

- **AirPrint** – print from your Apple device without an app (The service may depend on the model).

RJ-2030

- Up to 54mm print width
- Bluetooth interface
- Size: 122 x 100 x 57mm
- Weight: 465g (incl. battery)



RJ-2050

- Up to 54mm print width
- Bluetooth and Wi-Fi interface
- MFI
- Size: 122 x 100 x 57mm
- Weight: 465g (incl. battery)



RJ-2140

- Up to 54mm print width and 51mm label printing
- Wi-Fi interface
- Size: 151 x 100 x 73mm
- Weight: 545g (incl. battery)



RJ-2150

- Up to 54mm print width and 51mm label printing
- Bluetooth and Wi-Fi interface
- MFI
- Size: 151 x 100 x 73mm
- Weight: 545g (incl. battery)



Customise your printing needs with various accessories

As all printing tasks are different, you only need to order the accessories that match your specific needs – and thereby keep costs down. Optional accessories, like 220V adapter, 12V cables for car mounting, charging cradle, external battery charger and more. For the complete accessories list, see page 58-59.



Mobile and lightweight

Our series of 2" and 3" mobile receipt and label printers weigh between 215g and 385g which make them light and easy to carry.



RuggedJet (2" and 3" mobile receipt and label printers)



This series of 2" and 3" compact, mobile receipt and label printers are our lightest series ever. That is why they are especially suitable for e.g. parking attendants or retailers, as the models are really light and do not take up much more space than the palm of your hand. All 4 models can be connected via Bluetooth and USB, and 2 of them can be connected wirelessly. In addition, the models have a durable design IP54 certification and a 2.5 meter drop test (when using the protective bag, which can be purchased separately).

- Print speed 101.6 mm/sec. (4 ips)
- Direct thermal printing - requires no ink or toner
- Can be used in -15 to 50 ° C and 10-90% humidity (without forming condensation)
- 203 dpi resolution
- USB and Bluetooth connectivity
- Printer driver supports Windows and Linux
- Two function buttons
- Three LEDs indicate battery status, two more LEDs indicate "Other status"
- Emulation, FBPL-EZC (EPL2 / ZPLII / CPCL) FBPL-EZP (EPL2 / ZPL2 / ESC-POS) (Downloads)
- Supports Windows, macOS, Linux, OPOS and JPOS
- SDK for Windows, Android and iOS
- BarTender UltraLite Edition and Brother Printer Management Tool can be downloaded
- Comes with AC adapter, rechargeable Li-ion battery, belt clips and documentation
- Lots of optional accessories available – see page 57

*Depending on model.

RJ-2035B

- Up to 48mm print width
- Max media width of 58mm
- Bluetooth, MFi
- Size: 79x116x36,5mm
- Weight: 215g



RJ-2055WB

- As RJ-2035B plus
- Wi-fi interface
 - Bluetooth (no MFi)



RJ-3035B

- Up to 72mm print width
- Max media width of 80mm
- Bluetooth, MFi
- Size: 105x116x49,5mm
- Weight: 375g



RJ-3055WB

- As RJ-3035B plus
- Wi-fi interface
 - Bluetooth (no MFi)





The printer that does the work on the spot!

The RuggedJet series' compact, ergonomic and lightweight design means you can bring your printer to work. The series is based on direct thermal technology, making the devices ideal for use in the car or on the street, as the technology is less susceptible to humidity and temperature changes than other printing technologies.



RuggedJet (3-inch mobile receipt and label printers)



The RuggedJet series offers high-quality thermal printing of up to 118mm receipts and labels. The printers' impressive print speed and robust character enables them to meet the requirements for a variety of applications in the vertical market. Connectivity via Bluetooth, Wi-Fi, USB or serial interface.

- Up to 72mm receipt and label printing
- Bluetooth and Wi-Fi interfaces
- Print speed up to 127mm/sec. (5inch/sec.)
- Direct thermal printing – requires no ink or toner
- Up to 203 x 200dpi print resolution
- USB connectivity
- Withstands temperatures from -10 °C to 50 °C and humidity of 10-90% (without forming condensation)
- Li-ion battery included
- Uses rechargeable batteries, AC adapter or car adapter (sold separately)
- Supplied with Li-ion battery, belt clip, quick setup guide, product safety guide (free download of drivers and label software)
- Lots of optional accessories available – see page 57

The mobile world:

 **AirPrint** – print from your Apple device without an app
(The service may depend on the model).

RJ-3050

- Solid – 1.2m drop test
- Size: 113 x 186 x 80mm
- Weight: 610g (incl. battery)



RJ-3150

- Robust - 1.8m drop test
- Dispenser
- LCD colour display
- Size: 116 x 189 x 82mm
- Weight: 680g (incl. battery)





Versatile printing

The RJ-series prints on continuous paper rolls as well as die-cut labels.



RuggedJet (4-inch mobile receipt and label printers)



The RuggedJet series offers an extra robust, flexible and super fast printing solution, enabling field workers to print 100mm high-quality documents and labels without the use of ink or toner, even under harsh conditions. The printers are fast, lightweight and robust, and very user-friendly. The series is suitable for printing of customer invoices, remarks or fines on-site, shipping labels and work statements

- Print speed up to 127mm/sec. (5inch/sec.)
- Direct thermal printing – requires no ink or toner
- Up to 203 × 200dpi print resolution
- USB connectivity
- Uses rechargeable batteries, AC adapter or car adapter (sold separately)
- Supplied with belt clip, quick setup guide, product safety guide (free download of drivers and label software)
- Lots of optional accessories available – see page 57

*Depending on model.

The mobile world:

🔧 **AirPrint** – print from your Apple device without an app
(The service may depend on the model).

RJ-4030

- Up to 104mm receipt and label printing
- Bluetooth interface
- Serial interface
- Robust - 1.8m drop test
- Withstands temperatures from 0 °C to 40 °C and humidity of 20-80% (without forming condensation)
- Size: 162 x 176 x 77mm
- Weight: 850g (incl. battery)



RJ-4040 🌸

- Up to 104mm receipt and label printing
- Wi-Fi interface
- Serial interface
- Robust – 1.8m drop test
- Withstands temperatures from 0 °C to 40 °C and humidity of 20-80% (without forming condensation)
- Size: 162 x 176 x 77mm
- Weight: 850g (incl. battery)



RJ-4230B

- Up to 104mm receipt and label printing
- Built-in Bluetooth (MFi) connectivity
- NFC connectivity
- Robust – 2.1m drop test
- Withstands temperatures from -20°C to +60°C and humidity of 10-90% (without forming condensation)
- Size: 153 x 159 x 68mm
- Weight: 850g (incl. battery)



RJ-4250WB 🌸

- Up to 104mm receipt and label printing
- Built-in Bluetooth (MFi) connectivity
- Wi-Fi interface
- NFC connectivity
- Robust – 2.1m drop test
- Withstands temperatures from -20°C to +60°C and humidity of 10-90% (without forming condensation)
- Size: 153 x 159 x 68mm
- Weight: 850g (incl. battery)





**Versatile
labelling**



**Software
solutions**

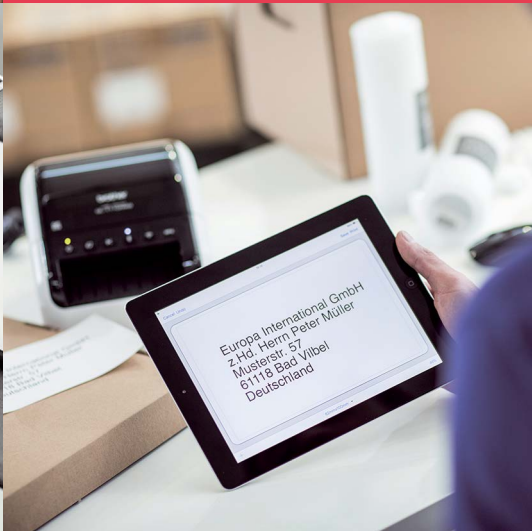

Professional Brother label printer series for all industries

More efficient labelling

Combining the convenience of the mobile printer with the speed, features and media capabilities of a stationary printer, you can quickly and easily print anything from price tags with barcodes to ID labels for laboratory tests.



Professional label printers

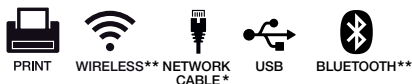

Bridge the gap between stationary and mobile printing with these compact label/receipt printers. The series consists of four models with different print resolutions and connectivity. All models come with USB and serial* interface ports, while the TD-2120N, TD-2130N and TD-2130NHC also have wired network cards and USB host ports, with the option of adding a module for Wi-Fi or Bluetooth.

- Max. label width 63mm
- Max. roll diameter 127mm – no spindle in the machine
- Print speed up to 152.4mm per second (6 ips)
- Control panel with three buttons and two LEDs
- Numbering from 1-999
- Many barcodes and fonts
- Label length up to 1m
- 6MB memory
- Automatic date/time (via P-touch Editor)
- Can be used for DOS-based financial systems via serial port
- Full Speed USB 2.0 and RS232C* serial interface
- Print from various operating systems/software using the Brother ESC/P printer language (also ZPL II® emulation compatible) or by using templates for seamless integration with new and existing solutions
- Solutions for Windows™ systems with the b-PAC development kit
- Printerdriver understøtter Windows og Linux
- Solutions for smartphone and tablet (Apple™, Android™ and Windows Mobile™)
- Size: 110 x 215 x 172mm
- For available label types and sizes – see page 56

*Depending on model.

**With accessory, for TD-2120N, TD-2130N or TD-2130NHC.

TD-2020

- Resolution: 203dpi
- Supplied with adapter, CD-ROM with printer driver, P-touch Editor 5.0, P-touch Transfer Manager 2.1, P-touch Update software and manuals
- Weight: 1.32kg



TD-2120N

- Resolution: 203dpi
- Built-in wired network card
- Lots of optional accessories available
- Supplied with adapter, CD-ROM with printer driver, P-touch Editor 5.0, P-touch Transfer Manager 2.1, P-touch Update software, BRAdmin Light, Network setting tool and manuals
- Weight: 1.34kg



TD-2130N

- Resolution: 300dpi
- Built-in wired network card
- Lots of optional accessories available
- Supplied with adapter, CD-ROM with printer driver, P-touch Editor 5.0, P-touch Transfer Manager 2.1, P-touch Update software, BRAdmin Light, Network setting tool and manuals
- Weight: 1.34kg



TD-2130NHC - Label printer for patient wristbands and labels.

- The TD-2130NHC utilises specialised Trust Sense™ media from PDC Healthcare.
- Supplied with adapter, CD-ROM with printer driver, P-touch Editor 5.0, P-touch Transfer Manager 2.1, P-touch Update software and manuals.
 - Weight: 1.34kg (without accessories)



Optional accessories:

Accessory	Description
PA-TDU-001****	Touch panel
PA-LP-001****	Label dispenser
PA-SCA-001***	Serial adapter
PA-BB-001****	Battery unit
PA-BT-4000LI****	Li-ion rechargeable
PA-BI-001****	Bluetooth interface
PA-WI-001****	Wireless network card

***Serial adapter available separately.

****TD-2120N and TD-2130N only.

Dimensions are (w) x (d) x (h).

You can read more about the products and see specifications on your local Brother website.



Direct Thermal Printing

This process enables you to print large amounts of labels, at a low cost, with a heat responsive top layer and a thermal printhead that makes traditional ribbons and ink obsolete. Ideal when printing labels for short term use and on a semi permanent basis.



Professional 4" label printers

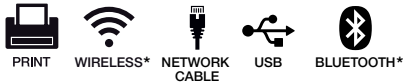

4" label printer series with direct thermal print that is well suited for labelling in many industries. Choose between various accessories for a solution that suits your labelling needs.

- Printer driver supports Windows and Linux
- Direct Thermal Printing
- Max print length 3.000mm
- Tear bar
- Rear slot for external roll/fanfold feed
- Cutter or peeler unit can be bought separately
- Connection via USB/SERIAL RS 232C port
- Emulation ZPL II, CPCL, ESC/P, Raster and P-touch template
- Free download of advanced label software and fonts
- Printer driver understøtter Windows, Mac OS og Linux
- Supplied with AC adapter, power cable, USB cable and quick set up guide
- Size: 180x155x224mm
- Weight: 2.08 kg

*Depending on model

TD-4410D

- Print speed 203mm/sec. (8ips)
- Resolution: 203 dpi
- Label width up to 118mm
- Print width up to 104,1mm
- Max label roll diameter 127mm (5 inches)
- Core diameter min. 25.4 or 38.1mm (1.0 or 1.5 inches)
- Media sensor, gap (transmissive) and bar (reflective)
- Control panel with 3 buttons and 3 LED



TD-4420DN

- As TD-4410D, plus
- Wireless connection



TD-4520DN

- As TD-4420DN plus
- Print speed of 152mm/sec. (6ips)
 - Resolution: 300dpi
 - Print width up to 108.4mm



TD-4550DNWB

- As TD-4520DN plus
- Wireless connection
 - Bluetooth interface
 - USB host
 - AirPrint and MFi
 - LCD display
 - Control panel with 7 buttons and 3 LED



TD-4D accessories:

Accessory	Description
PA-LP-002	Label peeler
PA-CU-001	Knife
PA-HU2-001**	Thermal print head (203 dpi)
PA-HU3-001***	Thermal print head (300 dpi)
PA-PR2-001**	Platen roller (203 dpi)
PA-PR3-001***	Platen roller (300 dpi)

**Compatible with TD-4410D and TD-4420DN.

***Compatible with TD-4520DN and TD-4550DNWB.

Dimensions are (w) x (d) x (h).

You can read more about the products and see specifications on your local Brother website.



Termo transfer

Clear and durable print is achieved in a process where the print is absorbed into the label. This is ideal when there is a need for robust and durable labels.



Professional 4" label printers

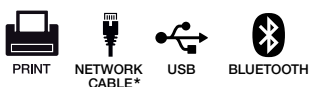

This series of 4" label printers with both thermal and thermo transfer print gives even more options for flexible labelling in many industries.

- Printer driver supports Windows, macOS and Linux
- Direct thermal printing
- Thermo transfer printing**
- Label width up to 112mm
- Tear bar
- Cutter or label peeler can be bought separately
- Connection via USB/Serial RS 232C port
- Emulation: FBPL-EZD (EPL2, ZPL, DPL)
- Built in network
- Printerdriver understøtter Windows, Mac OS og Linux
- Supports SAP integration
- Free BarTender Ultra Lite Edition and Brother Printer Management Tool for download
- Supplied with AC adapter, power cable, USB cable, ribbon spindles, ribbon paper core and quick set-up guide

*Depending on model.

**Contact your dealer regarding consumables.

TD-4T accessories:

Accessory	Description
PA-LP-004	Label peeler
PA-CU-003**	Knife
PA-RH-001**	Paper roll holder

**Not suitable for RFID tags.

Dimensions are (w) x (d) x (h).

You can read more about the products and see specifications on your local Brother website.

TD-4420TN

- Print speed up to 152mm/sec. (6ips)
- Resolution 203 dpi
- Print width up to 108mm
- Max print length 25,400mm
- Max label roll diameter 127mm (5 inches)
- Core diameter min. 24.4 or 38.1mm (1.0 or 1.5 inches)
- USB host
- Size: 204x178x280mm
- Weight: 2.5 kg



TD-4520TN

- As TD-4420TN plus
- Print speed up to 127 mm/sec. (8ips)
 - Resolution: 300dpi
 - Print width up to 105.7mm
 - Max print length: 11,430mm



TD-4650TNWB

- Print speed up to 203.2mm (8ips)
- 2.3" LCD display
- Resolution: 203dpi
- Print width up to 108mm
- Max print length: 25.400mm
- Bluetooth and Wi-Fi interface
- Size: 219x1914x284mm
- Weight: 3 kg



TD-4650TNWBR

- As TD-4650TNWB plus
- Optional RFID label printing



TD-4750TNWB

- As TD-4650TNWB, plus
- Print speed up to 152.4 mm/sec. (6ips)
 - Resolution: 300dpi
 - Print width up to 105.7mm
 - Max print length: 11,430mm



TD-4750TNWBR

- As TD-4750TNWB, plus
- Option to print RFID labels





Industrial TJ label printers

Professional label printers designed to secure high productivity so you can keep up with the increased demand. The label printers are flexible and can be used with both direct thermal printing and thermo transfer technologies. They are durable, make it easy to print labels and ensure that you get an effective labeling solution.



Industrial label printers



Our series of industrial TJ label printers are designed to be durable and to ensure that they are productive even in harsh work environments. These reliable label printers allow you to print labels with barcodes. It is easy to integrate them into your systems and they support several printer command languages. In addition, you have a variety of connectivity options as a standard including USB, USB host, serial and wired network card.

- 4" label printer with thermo transfer technology and direct thermal print
- Max. label width of 120mm
- Core diameter of label roll min. 25.4mm, max. 76.2mm
- Ribbon max. 110mm wide, 450m long
- Opening (slot) on the back of the machine for external roll / continuous roll
- Media sensor, space sensor (transmissive) and bar (reflective)
- USB, Serial RS-232C and wired network card (optional Wi-Fi*)
- USB host port
- Emulation, FBPL-EZD (EPL2, ZPL II, DPL)
- Printer driver supports Windows, macOS and Linux
- Tear bar as standard
- Optional label peeler** or cutter*** (accessories)
- BarTender UltraLite Edition and Brother Printer Management Tool can be downloaded for free
- Size: 248 x 436 x 274mm
- Supplied with power cable, tear-off bar, USB cable and 1 ribbon core

*Requires purchase of the PA-WI-002 accessory.

**Requires purchase of the PA-LP-005 accessory.

***Requires purchase of the PA-CU-004 accessory.

TJ-4020TN:

- Print speed up to 10ips
- 203 dpi resolution
- Print width up to 107mm
- Weight: 9.2kg



TJ-4021TN

- As TJ-4020TN, plus
- Color touch display
 - Weight: 9.4 kg



TJ-4120TN

- Print speed up to 7ips
- 300 dpi resolution
- Print width up to 105.7mm
- Weight: 9.2 kg



TJ-4121TN:

- As TJ-4120TN, plus
- Color touch display
 - Weight: 9.4 kg



TJ accessories:

Accessory	Description
PACU004****	Cutter
PALP005****	Label peeler
PAWI002	Wi-Fi interface

****To be installed by dealer.

Dimensions are (w) x (d) x (h).

You can read more about the products and see specifications on your local Brother website.

Industrial TJ label printers for large label volumes

These industrial label printers are particularly suitable for companies, which prints large quantities of labels every day. High print speed and the option of accessories make them both versatile, fast and efficient.



Industrial label printers



These four industrial TJ label printers are designed to handle great volumes of label printing as the series can print more than a thousand labels a day. The durable label printers offer high print speeds, long ribbons and internal rewinder, on selected models, making them perfect for the industry. The internal rewinder also makes it easy to create pre-printed label rolls.

- 4" Label printer with thermo transfer technology and direct thermal print
- Print width up to 104mm, maximum label width of 114mm
- Core diameter of label roll min. 38.1mm, max 76.2mm
- Ribbon max. 114.3mm wide, 600m long
- Opening (slot) at the back and under the machine for external roll / continuous roll
- Media sensor, space sensor (transmissive) and bar (reflective)
- Band codes, reflective and band end, transmissive
- USB, Serial RS-232C and wired network card (Optional Wi-Fi and Bluetooth*)
- 3 x USB host ports, two on the front and one on the back
- MicroSD Flash Memory Card Reader (512 MB-32 GB)
- Emulation, FBPL-EZD (EPL2, ZPL II, DPL)
- Printer driver supports Windows, macOS and Linux
- BarTender UltraLite Edition and Brother Printer Management Tool can be downloaded for free
- Supplied with power cable, USB cable and documentation

*Requires purchase of the PA-WB-001 accessory.

**Requires purchase of the PA-LP-006 accessory.

***Requires purchase of the accessory PA-CU-005.

TJ-4420TN

- Print speed up to 14 ips
- 203 dpi resolution
- 3.5" LCD display
- Tear or continuous printing
- Optional accessories: Label peeler** and cutter***
- Size: 276 x 502 x 326mm
- Weight: 15.35 kg



TJ-4422TN

- As TJ-4420TN, plus
- 4.3" color touch display
 - Internal rewinder or continuous printing
 - Media near end sensor
 - Size: 276 x 502 x 412mm
 - Weight: 18.93 kg



TJ-4520TN

- Print speed up to 12 ips
- 300 dpi resolution
- 3.5" LCD display
- Tear or continuous printing
- Optional accessories: Label peeler** and cutter***
- Size: 276 x 502 x 326mm
- Weight: 15.35 kg



TJ-4522TN

- As TJ-4520TN, plus
- 4.3" color touch display
 - Internal rewinder or continuous printing
 - Media near end sensor
 - Size: 276 x 502 x 412mm
 - Weight: 18.93 kg



TJ accessories:

Accessory	Description	Compatible with:
PACU****	Cutter	TJ-4420TN/TJ-4520TN
PALP006****	Label peeler	TJ-4420TN/TJ-4520TN
PAWB001	Dual interface (Wi-fi and Bluetooth interface)	TJ-4420TN/TJ-4520TN/ TJ-4422TN/TJ-4522TN

****To be installed by dealer.

Dimensions are (w) x (d) x (h).

You can read more about the products and see specifications on your local Brother website.



Make it visible

Whether you label food, letters or create temporary indoor signing, the QL label printers will make a difference.



QL label printers



These label printers are for indoor signing. All these label printers are PC connected and as such, you can print whatever you create on your PC. The label width is up to 62mm.

- Design labels directly on your PC screen, with your own PC's fonts, logos, clipart and more
- Windows-, Mac- og Linux-kompatibel
- Uses DK rolls up to 62mm
- High-quality up to 300 x 600dpi print resolution
- Automatic cutter
- Automatic label type recognition
- Barcode printing
- Repeated printing
- Automatic numbering
- Label templates
- Time/date function
- Connect to PC via USB cable
- Supplied with powersupply cord and USB cable, plus two starter rolls
- Many label types and sizes available – see page 55

*Depending on model.
 **Standard address label.
 ***Windows only. Mac users must install the bundled software.

The mobile world:

- **iPrint&Label** – print directly from a smartphone or tablet
 - **AirPrint** – print from your Apple device without an app
- (The services may depend on the model.)



Dimensions are (w) x (d) x (h).
 You can read more about the products and see specifications on your local Brother website.

QL-700

- No software installation required***
- Print speed up to 93 labels per min.**
- Size: 128 x 221 x 153mm
- Weight: 1.12kg



QL-800

- No software installation required***
- Print speed up to 93 labels per min.**
- 2 colour print in (black/red) with DK-22251
- Size: 125 x 213 x 142mm
- Weight: 1.15kg



QL-810W

- No software installation required***
- Print labels directly from your Apple iOS or Android smartphone or tablet
- Print speed up to 110 labels per min.**
- Built-in wireless network card
- Memory for favourite labels (99)
- 2 colour print (black/red) with DK-22251
- Li-ion battery (optional-PABU001)
- Size: 125 x 234 x 145mm
- Weight: 1.12kg



QL-820NWB

- Print labels directly from your Apple iOS or Android smartphone or tablet
- Print speed up to 110 labels per min.*
- Built-in wired and wireless network card
- Connect via Bluetooth
- Li-ion battery (optional-PABU001) and LCD display for standalone use
- Memory for favourite labels (255)
- 2 colour print (black/red) with DK-22251
- Size: 125 x 234 x 145mm
- Weight: 1.16kg



QL-820NWBVM

- For guest registration - as QL-820NWB
- Supplied with 3 rolls of DK-N55224





Ultra fast label printers

Here is the perfect solution for labelling warehouse shelves and producing shipping labels. No matter whether you need a few labels a week or many labels every day, our label printers will do the job quickly, easily and professionally. You can choose to use DK rolls with die-cut labels in fixed dimensions, or DK continuous rolls.

A2
7
B

QL label printers

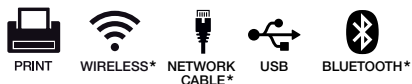

Two label printers that can print labels that are up to 103mm wide. Ideal for shipping labels, and other larger labels, adding your own fonts, clipart, logos or whatever else you need on your label, from your PC.

- Windows, Mac and Linux compatible
- Uses DK rolls up to 103,6mm
- Up to 4 inch (101,6 mm) print width
- Up to 110mm/sec
- 300 x 300dpi resolution
- Automatic cutter
- Automatic label type recognition
- Barcode printing
- Repeated printing / automatic numbering
- Time/date function
- USB connectivity
- USB host for connecting external accessories
- Raster or ESC/P printing
- Download template function
- Maximum label length 3m (Windows/Mac), 1 m (P-touch Editor Lite / iPrint&Label)
- Supplied with power cord, USB cable, quick start guide, DK22205 | 62mm continuous paper label roll (8,1m). DK11247 | Large shipping die-cut labels (41 pcs) 103 x 164mm
- Many label types and sizes available – see page 55

*Depending on model.
**Windows only. Mac users must install the bundled software.

The mobile world:

- **iPrint&Label** – print directly from a smartphone or tablet
- **AirPrint** – print from your Apple device without an app
(The services may depend on the model.)

QL-1100

- Base model
- No software installation required**
- Up to 99 memory locations
- Android App support via USB
- Size: 170 x 222 x 151mm
- Weight: 1.71kg



QL-1110NWB

- Built-in wired network card
- Built-in wireless network
- Built-in Bluetooth (MFi)
- Android App support via USB
- Up to 255 locations memory
- AirPrint (iOS)
- Remote template update by FTP
- Size: 170 x 222 x 151mm
- Weight: 1.71kg





Unique and valuable to many users

Brother VC-500W is a full colour label printer which use ZINK (Zero Ink) colour print technology. It's easy to design and print colourful labels via Wi-Fi or USB from your PC using Windows or macOS. You can also design and print labels using the free Brother "Colour Label Editor" app on your Apple iOS or Android smartphone/tablet.



Full colour label printer



The label printer is well suited for name badges with photos, signage and general labelling that require use of colour print. It is also very cost-effective as it needs no ink nor toner. All you need to make colourful labels is a tape roll that is easy to install as well as replace, and it gives you the freedom of printing labels in the exact length that you need. Just load a continuous roll (available in 5 different widths) and start to create your labels.

- Print labels directly from your Apple iOS or Android device
- Windows and Mac compatible
- Free Label Design Software for Windows and macOS
- Uses CZ-tape (5m) in sizes: 9, 12, 19, 25, 50mm
- Print speed 8mm/sec
- USB and built-in wireless network card
- Direct thermal print technology using special label media
- Print in CMY colour
- Print resolution: 313dpi
- Full cutter with easy peel function
- Supplied with AC adapter, 25mm x 5m roll cassette, Cleaning Roll cassette, USB cable and Power cable

The ZINK Technology and ZINK trademarks are owned by ZINK Holdings LLC. Used under license.

**No ink required.
Label roll simply
changes colour
during printing!**



VC-500W

- Size: 113 x 116 x 96mm
- Weight: 660g



CZ labels

Cassette type	Width	Length
CZ-1001 roll cassette	9mm	5m
CZ-1002 roll cassette	12mm	5m
CZ-1003 roll cassette	19mm	5m
CZ-1004 roll cassette	25mm	5m
CZ-1005 roll cassette	50mm	5m
CK-1000 print head cleaning cassette	50mm	5m



Colour Label Editor



Software



Dimensions are (w) x (d) x (h).
You can read more about the products and see specifications on your local Brother website.



Plug'n'Label

No software installation required.

It's this simple:

1. Connect to PC
2. Write your text
3. Print your label

For models: PT-P750W and QL-700/800/810W/1100



P-touch Editor software

P-touch Editor software is included with our label printers for PC – free! The software is easy to use, and is perfect for both beginners and experts. With our powerful software, you can easily create simple labels and design custom labels with barcodes, tables, images, logos, automatic time and date, etc.

The software is installed by default in English, but a number of other languages are also included – perfect for use in international work environments.

With the bundled P-touch Editor software* installed, you can choose to add a special P-touch icon on the toolbar in Word, Excel or Outlook. If you have written a text in Word, you can quickly print a label in three easy steps:

1. Highlight the text you want on your label
2. Click on the P-touch icon
3. Your label is printed out.

*Depending on model. The software can be downloaded free of charge from your local Brother website



Snap mode

The simplest solution ever for printing professional-looking labels.

1. Write the text you want for your label in the Snap mode.
2. Click the print button!

That's it. That's how quick and easy you can create professional-looking labels.

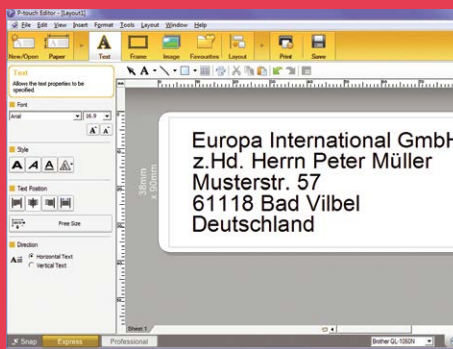

Express mode

Brother knows that you sometimes like to print more customised labels, with frames, images, screenshots, logos or the like to get an even more professional appearance. This type of label can easily be made in the Express mode of the Brother software.

In Express mode, you have access to all the main features to make personal and professional-looking labels, shown in a very easy-to-understand way.

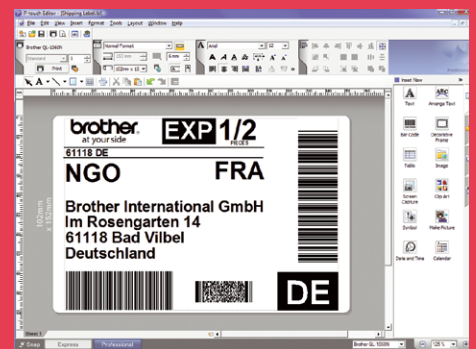

Professional mode

For users who need even more specific and customised information on their labels, such as barcodes, tables, sequential numbering, etc., the Professional mode is the perfect solution.

Professional mode is more advanced than Express mode, and gives you access to a wide range of professional features in a clear and simple way.



P-touch information

P-touch – labels that last!

The P-touch labelling system is designed to enable easy labelling wherever needed. Choose between ergonomic, handheld models that are easy to carry around, or compact desktop models that sit on your desk, but can also be brought along if the need arises. Whichever model you choose, our unique TZe tape will ensure that your labels will last for years.

In a busy working environment, it is important to have the right equipment at hand. Our professional label printers will meet all your labelling requirements, helping you to get things in order quickly and easily. You can connect the label printers to your PC or Mac, and via the supplied software, you can design your own labels directly on the screen and print them out.

There is a wide range of choices of typography, fonts, sizes and symbols, and many useful and unusual special effects and printing functions. Several of our industrial and business models also include built-in barcode protocols and the standard commercial, industrial and science-related symbols. The P-touch Editor label design software is included with most of our P-touch labelling machines for PC (the software can also be downloaded free from your local Brother website) and our QL series. This gives you even more sophisticated design options.

Why P-touch labels lasts

Our laminated P-touch TZe labels are designed to last, wherever you use them. Unlike ordinary labels, our unique lamination technology covers the text in a layer of superclear polyethylene which protects against external wear.

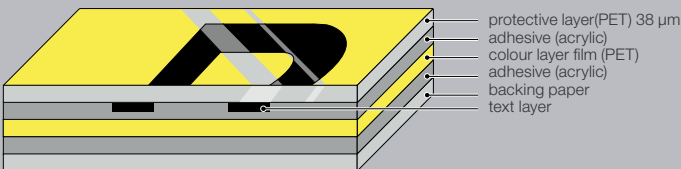

The laminated P-touch TZe labels consist of six different layers, resulting in a thin but extremely strong label. The text is created by thermal transfer and is sandwiched between two protective layers of PET (polyester film). The result is a virtually indestructible label that can withstand even the harshest environments.

Not all of the following features and special effects are available for all models. To make sure that the model you are considering purchasing has the features and effects you want, please consult your local Brother dealer or visit **your local Brother website**

Special effects for P-touch labels

You can easily improve your label design and meet specific labelling requirements using the special effects that are built into many of our P-touch label printers. These include:

Vertical printing:

This feature is perfect for shelves and storage systems. It also makes it easy to create labels for book spines and binders.

Rotated printing:

You can rotate text or images by 90 degrees and carry out continuous printing to create a 'wraparound' label. This kind of label is perfect for curved surfaces, wires, cables or pipes.

Multi-line printing:

With most models, you can print multiple lines of text and mix font sizes and types on the same label.

Mirror printing:

This feature is handy when creating labels that must be applied to the inside of a transparent surface, but read from the outside.

Text framing:

Perfect for highlighting or isolating portions of a label.

Underlining:

Many models can also underline all or part of the text on a label.



Abrasion resistant



Resistant to chemicals



Easy to peel



Suitable for outdoor use



Laminated



Tolerates high/low temperatures



Water resistant



Strong Adhesion





Unleash your creativity

Use a P-touch CUBE label printer to print colorful labels and elegant gift ribbons with a personalized message. The only limitation is your imagination.



P-touch CUBE – compact label printers with Bluetooth



The P-touch CUBEs are elegant and practical label printers that are suitable for use in the home as well as the office. The compact design combined with various connectivity options and label designs makes them easy to move and place where you need to design and print your labels.

- Design labels with different fonts, sizes and styles (bold, italic, etc.)
- Print from Windows/macOS**
- Connect to PC via USB cable**
- Wide range of symbols and frames
- Resolution: 180/360 DPI*
- Many types of tape in different colours and sizes available – see page 53-54

*Depending on model.

**Not PT-P300BT.

***Download optional software (PE 5.4) free of charge at your local Brother website.

The mobile world:

- **iPrint&Label** – print directly from a smartphone or tablet
- **P-touch Design&Print** – Design and print your own labels from your smartphone/tablet via wireless connection

(The services may depend on the model).



Dimensions are (w) x (d) x (h).

You can read more about the products and see specifications on your local Brother website.

CUBE – PT-P300BT

- Uses TZe tape in sizes: 3.5, 6, 9 and 12mm
- Prints up to 2 lines on 12mm tape
- Bluetooth for print from Apple/Android smartphone/tablet via Design&Print app
- Manual cutter
- Strømforsyning: Batteries (additional purchase) or adaptor (additional purchase)
- Supplied with 12mm black on white starter tape (4m)
- Size: 115 x 61 x 115mm
- Weight: 380g



CUBE PLUS in black – PT-P710BT CUBE PLUS in white – PT-P710BTH

- Uses TZe tape in sizes: 3.5, 6, 9, 12, 18 and 24mm
- Prints up to 7 lines on 24mm tape
- Bluetooth for print from Apple/Android smartphone/tablet via Design&Print app
- Print speed 20mm/sec.
- Automatic cutter
- Integrated Li-ion rechargeable battery, charged via USB
- Supplied with built-in Li-ion battery, 24mm black on white starter tape (4m), micro USB cable and documentation
- Size: 128 x 67 x 128mm
- Weight: 670g



CUBE PRO– PT-P910BT

- Uses TZe tape in sizes: 3.5, 6, 9, 12, 18, 24 and 36mm
- Bluetooth for printing from Apple / Android smartphone / tablet via Design & Print app
- Compatible with PC and Mac (using USB)
- Automatic cutter with half and full cut function
- Integrated Li-ion rechargeable battery charged via USB
- Comes with 1 TZe tape 36mm black on white (4 m) and a USB cable
- Size: 138 x 94 x 138mm
- Weight: 1.06 kg





Labels that last!
 Whichever model you choose, our unique TZe tape will ensure that your labels will last for years.



P-touch handheld and desktop models



Handheld and desktop label printers that are easy to take with you on the go, and which all include the most used functions.

- Uses TZe tape in sizes: 3.5, 6, 9 and 12mm
- Design labels with different fonts, sizes and styles (bold, italic, etc.)
- Wide range of symbols and frames
- Underline text
- Mirror printing
- Vertical printing
- Repeated printing
- Automatic numbering
- Resolution: 180dpi
- Power supply: Batteries or adapter
- Many types of tape in different colours and sizes available – see page 53-54

PT-H110

- Prints up to 2 lines on 12mm tape
- Manual cutter
- Supplied with 12mm black on white starter tape (4m)
- Size: 111 x 58 x 204mm
- Weight: 400g



PT-H500

- Plus TZe tape in sizes: 18 and 24mm
- Prints up to 7 lines on 24mm tape
- Can use heat shrink tape
- Print from Windows/macOS
- Connects to PC via USB cable
- Barcodes
- Power supply: Batteries, Li-ion battery or adapter
- Automatic cutter
- Supplied with 24mm black and white starter tape (4m), wrist strap, software and USB cable
- Size: 122 x 91 x 245mm
- Weight: 830g



PT-D210VP

- Prints up to 2 lines on 12mm tape
- Manual cutter
- Supplied with carry case, adapter and 12mm black on white starter tape (4m)
- Size: 157 x 149 x 68mm
- Weight: 490g



PT-D400

- Plus TZe tape in size: 18mm
- Prints up to 5 lines on 18mm tape
- Label Collection
- Manual cutter
- Supplied with batteries and 18mm black and white starter tape (4m)
- Size: 188 x 72 x 177mm
- Weight: 730g



PT-D450VP

- Same as PT-D400, plus
- Print from Windows/macOS
- Supplied with carry case, adapter and 18mm black and white starter tape (4m), plus USB cable
- Size: 188 x 72 x 177mm
- Weight: 740g



Dimensions are (w) x (d) x (h).
 You can read more about the products and see specifications on your local Brother website.



Tough tape!

Our tape can tolerate water, oil, strong solvents, high wear, and heat and cold (down to -80°C).



P-touch desktop and PC models



Label printers for your PC – lots of options of designing your own label. PT-P750W is a label printer that does not require software installation. Simply connect it to your computer through USB, and it is ready.

- Uses TZe tape in sizes: 3.5, 6, 9 and 12mm
- Design labels with different fonts, sizes and styles (bold, italic, etc.)
- Print from Windows/macOS
- Wide range of symbols and frames
- Underline text
- Mirror printing
- Vertical print (PT-P750W only PE 5.4)**
- Repeated printing
- Automatic numbering
- Barcodes (PT-P750W only PE 5.4)**
- Time/date function (PT-P750W only PE 5.4)**
- Resolution: 180/360dpi*
- Connect to PC via USB cable
- Power supply: Batteries or adapter
- Many types of tape in different colours and sizes available – see page 53-54

*Depending on model.

**Download optional software (PE 5.4) free of charge at your local Brother website

***Windows only. Mac users must install the bundled software.

The mobile world:

iPrint&Label – print directly from a smartphone or tablet

P-touch Design&Print – Design and print your own labels from your smartphone/tablet via wireless connection

(The services may depend on the model).



Dimensions are (w) x (d) x (h).

You can read more about the products and see specifications on your local Brother website.

PT-D600VP

- Plus TZe tape in sizes: 18 and 24mm
- Prints up to 7 lines on 24mm tape
- Label Collection
- Colour display
- Time/date function
- Automatic cutter
- Supplied with case, adapter and 24mm black on white starter tape (4m), plus USB cable
- Size: 201 x 86 x 192mm
- Weight: 950g



PT-P750W

- No software installation required***
- Plus TZe tape in sizes: 18 and 24mm
- Prints up to 7 lines on 24mm tape
- Can use heat shrink tape
- Built-in wireless network card
- NFC connectivity for printing
- Automatic cutter with half cut
- Power supply: Batteries, Li-ion battery or adapter
- Supplied with adapter, 24mm black on white starter tape (4m), and quick setup guide
- Size: 78 x 152 x 143mm
- Weight: 800g





Label printers with PC connectivity

In working environments where there is a need for many different labels here and now, a P-touch label printer is the perfect tool. These professional label printers can print extremely durable, high-quality labels, including barcodes – the ideal label solution for any office, warehouse, laboratory or hospital.



P-touch PC models



Whether you are at the office or at home, it is good to have the proper tools at hand – and P-touch label printers are just that tool. Print labels up to 30cm. Many options for connectivity and with a P-touch label printer you will always get strong adhesive labels from either a handheld or desktop model.

- Uses TZe tape in sizes: 3.5, 6, 9, 12, 18, 24 and 36mm
- Prints up to 17 lines on 36mm tape
- Design labels directly on your PC screen, with the PC's own fonts, logos, clipart and more
- Print from Windows/macOS
- Wide range of symbols and frames
- Underline text
- Mirror printing
- Repeated printing
- Automatic numbering
- Automatic cutter with half cut
- Built-in wireless network card
- Resolution: 360dpi
- Connect to PC via USB cable, network
- Prints on heat shrink tube and flag tape
- Many types of tape in different colours and sizes available – see page 53-54

*Depending on model.

**Only PT-P900W and PT-P950NW with PA-BI-002.

The mobile world:

- **iPrint&Label** – print directly from a smartphone or tablet
 - **Mobile CableLabel Tool** – Print labels for telecom/ datacom and/or electrical identification using a local wireless network
- (The services may depend on the model.)



PT-D800W ⚙️

- Removable keyboard (USB-connected)
- Handle
- Including 220V adapter, 36 black/white tape (8m), documentation and 2 x USB cable
- Size: 337 x 188 x 173mm
- Weight: 3.4kg

Optional accessories for PT-D800W:

Accessory	Description
PA-BT-4000LI	Lithium-Ion rechargeable battery
PA-BB-003	Battery base for li-ion battery

PT-P900W ⚙️

- Connection through serial RS 232-port
- Power supply: Adapter or Li-ion battery
- Including adapter, 36mm black/white tape (8m), documentation and USB cable
- Size: 118 x 192 x 146mm
- Weight: 1.48kg



PT-P950NW ⚙️

- Built-in network
- Connection through serial RS 232-port
- Power supply: Adapter or Li-ion battery
- Including 220V adapter, 36mm black/white tape (8m), documentation and USB cable
- Size: 118 x 192 x 146mm
- Weight: 1.51kg



Optional accessories for PT-P900W and PT-P950NW:

Accessory	Description
PA-BB-002	Battery base for li-ion battery
PA-BT-4000LI	Lithium-Ion rechargeable battery
PA-SCA-001	RJ25 to DB9M serial adapter
PA-BI-002	Bluetooth interface (PT-P950NW only)
PA-TDU-003	Touch Panel display unit for stand-alone printing of labels (PT-P950NW only)

FLe Flag tape (72 labels)

Compatible with PT-D800, PT-P900W and PT-P950NW.

45mm x 21mm
FLe-2511
FLe-6511
FLe-7511



Dimensions are (w) x (d) x (h).
You can read more about the products and see specifications on your local Brother website.



P-touch TZe tape

Unlike conventional tape, our tape is laminated. That means that the text is protected between a layer of clear polyethylene and a hard-wearing base. This creates an extremely strong label that can withstand sunlight, abrasion, moisture, chemicals, heat and cold.



P-touch craftsman models



If you need professional and durable labels whilst out and about, you should take a look at these label printers. Designed for use by professionals, they come with the common electrical/datacom symbols, and are all supplied with an adapter and carry case, making them easy to bring with you.

- Uses TZe tape in sizes: 3.5, 6, 9 and 12mm
- Design labels with different fonts, sizes and styles (bold, italic, etc.)
- Wide range of symbols and frames, plus special electrical symbols
- Can use heat shrink tube**
- Vertical printing
- Repeated printing
- Automatic numbering
- Resolution: 180 dpi (up to 180 x 360 from PC*)
- Power supply: Batteries, adapter or Li-ion battery***
- Many types of tape in different colours and sizes available – see page 53-54

*Depending on model.
**Not PT-E110VP.
***Li-ion not for PT-E110VP.

The mobile world:

- **iPrint&Label** – print directly from a smartphone or tablet
- **Mobile CableLabel Tool** – Print labels for telecom/datacom and/or electrical identification using a local wireless network (The services may depend on the model.)



Dimensions are (w) x (d) x (h).
You can read more about the products and see specifications on your local Brother website.

PT-E110VP

- Prints up to 2 lines on 12mm tape
- Manual cutter
- Supplied with carry case, adapter and 9 mm black/white flexible ID tape (8m)
- Size: 111 x 58 x 204mm
- Weight: 400g



PT-E300VP

- Plus TZe tape in size: 18mm
- Prints up to 5 lines on 18mm tape
- Barcodes
- Manual cutter
- Supplied with carry case, adapter, Li-ion battery and 18mm black on yellow strong adhesive tape (8m), plus wrist strap
- Size: 133 x 74 x 220mm
- Weight: 740g



PT-E550WVP

- Plus TZe tape in sizes: 18 and 24mm
- Prints up to 7 lines on 24mm tape
- Prints from Windows/macOS
- USB and wireless network card
- Automatic cutter with half cut function
- Barcodes
- Smart free cable label apps for iOS and Android
- Supplied with carry case, adapter, Li-ion battery, 24mm black on yellow strong adhesive tape (8m), 12mm black on white flexible ID tape, wrist/neck strap, documentation and USB cable
- Size: 126 x 94 x 250mm
- Weight: 1.05kg



PT-E550WN1VP

- For network installers - as PT-E550WVP
- Supplied with 24mm black on white self-laminating tape (8m) and 9 mm strong adhesive tape (8m)



Find the right tape for your P-touch label printer



TZe tape is compatible with P-touch labelling machines using TZ-tape.

3.5mm	6mm	9mm	12mm	18mm	24mm	36mm
Standard laminated – 8m						
(clear tape)	TZe-111	TZe-121	TZe-131	TZe-141	TZe-151	TZe-161
(clear tape)			TZe-132			
(clear tape)			TZe-133			
(clear tape)			TZe-135	TZe-145		
	TZe-211	TZe-221	TZe-231	TZe-241	TZe-251	TZe-261
		TZe-222	TZe-232	TZe-242	TZe-252	TZe-262
		TZe-223	TZe-233	TZe-243	TZe-253	TZe-263
			TZe-334	TZe-344	TZe-354	
	TZe-315	TZe-325	TZe-335	TZe-345	TZe-355	TZe-365
		TZe-421	TZe-431	TZe-441	TZe-451	TZe-461
			TZe-435			
		TZe-521	TZe-531	TZe-541	TZe-551	TZe-561
			TZe-535		TZe-555	
	TZe-611	TZe-621	TZe-631	TZe-641	TZe-651	TZe-661
		TZe-721	TZe-731	TZe-741	TZe-751	
Fluorescent laminated – 5m						
			TZe-B31		TZe-B51	
			TZe-C31		TZe-C51	
Matt silver laminated – 8m						
		TZe-M921	TZe-M931		TZe-M951	TZe-M961

Special TZe tape

3.5mm	6mm	9mm	12mm	18mm	24mm	36mm
Non-laminated – 8m						
TZe-N201		TZe-N221	TZe-N231	TZe-N241	TZe-N251	
Flexible ID laminated – 8m						
	TZe-FX211	TZe-FX221	TZe-FX231	TZe-FX241	TZe-FX251	TZe-FX261
	TZe-FX611	TZe-FX621	TZe-FX631	TZe-FX641	TZe-FX651	TZe-FX661
Self-laminated**** – 8m						
					TZe-SL251	TZe-SL261
					TZe-SL651	TZe-SL661
Strong adhesive laminated – 8m						
(clear tape)		TZe-S121	TZe-S131	TZe-S141	TZe-S151	
	TZe-S211	TZe-S221	TZe-S231	TZe-S241	TZe-S251	TZe-S261
		TZe-S621	TZe-S631	TZe-S641	TZe-S651	
Fabric tape – for ironing – 3m						
			TZe-FA3	TZe-FA4		
Security tape laminated – 8m						
				TZe-SE4	TZe-SE5	
High-Grade laminated* – 8m						
(clear tape)			HGe-131V5		HGe-151V5	
			HGe-231V5		HGe-251V5	HGe-261V5
			HGe-631V5		HGe-651V5	
			HGe-M931V5		HGe-M951V5	
Stencil tape – 3m						
				STe-141	STe-151	STe-161
Heat shrink tube** – 1.5m						
	HSe-211 (5.8mm)	HSe-221 (8.8mm)	HSe-231 (11.7mm)	HSe-241 (17.7mm)	HSe-251 (23.6mm)	

FLe Flag tape*** (72 labels) – 45mm x 21mm		
FLe-2511	FLe-6511	FLe-7511

*PT-9700PC / PT-9800PC.

**PT-D450VP / PT-D600VP / PT-E300VP / PT-E550WVP / PT-H500 / PT-P700 / PT-P750W / TD-P750TDI / PT-D400 / PT-D800W / PT-P900 / PT-P950NW.

***Compatible with PT-D800W, PT-P900W and PT-P950NW.

****Compatible with PT-E550WVP / PT-E550WNVP / PT-E550WNVP (only 24mm), PT-D800W, PT-P900W and PT-P950NW.



Abrasion resistant



Resistant to chemicals



Easy to peel



Suitable for outdoor use



Laminated



Tolerates high/low temperatures



Water resistant



Strong Adhesion





TZe tape is compatible with P-touch labelling machines using TZ-tape.

TZe tape

3.5mm	6mm	9mm	12mm	18mm	24mm	36mm
Matt laminated – 8m						
(clear tape)			TZe-M31			
(clear tape)						TZe-M65
						TZe-M261
						TZe-M365
			TZe-MQL35*			
			TZe-MQP35*			
			TZe-MQG35*			
Premium glitter laminated – 8m						
			TZe-PR935		TZe-PR955	
			TZe-PR831		TZe-PR851	
Pastel laminated – 4m						
			TZe-MQE31			
			TZe-MQ531			
			TZe-MQF31			
Patterned laminated – 4m						
			TZe-MPPH31			
			TZe-MPSL31			
			TZe-MPRG31			
			TZe-MPGG31			

*5m.



Patterned laminated



Premium glitter laminated



Pastel laminated

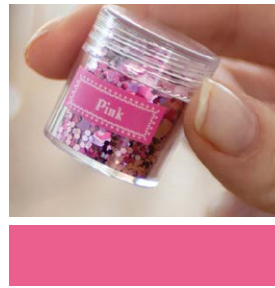

Matt laminated



Premium glitter laminated

Ribbon (non-laminated)

3.5mm	6mm	9mm	12mm	18mm	24mm	36mm
Ribbon – 4m						
			TZe-R231		TZe-R251	
			TZe-R234		TZe-R254	
			TZe-RE34		TZe-RE54	
			TZe-RW34		TZe-RW54	
			TZe-RN34		TZe-RN54	
			TZe-RL34		TZe-RL54	
			TZe-R334		TZe-R354	
			TZe-RM34		TZe-RM54	
			TZe-R931		TZe-R951	

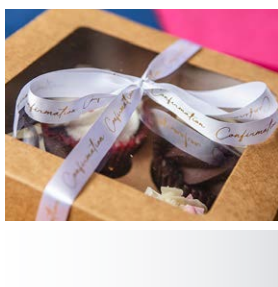

Ribbon

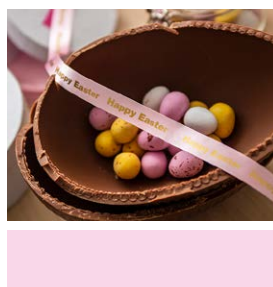

Ribbon



Ribbon



Ribbon



Ribbon

Consumables – QL label printers



Find the right DK roll for your Brother QL label printer

Die-cut DK labels

Product no.	Type	Size	Colour	Material
DK-11209	Small address label (800 pcs.)	29 × 62mm	White	Paper
DK-11201	Standard address label (400 pcs.)	29 × 90mm	White	Paper
DK-11208	Large address label (400 pcs.)	38 × 90mm	White	Paper
DK-11202	Shipping label (300 pcs.)	62 × 100mm	White	Paper
DK-11240*	Barcode label (600 pcs.)	102 × 50mm	White	Paper
DK-11221	Square label (1,000 pcs.)	23 × 23mm	White	Paper
DK-11219	Round label (1,200 pcs.)	12mm	White	Paper
DK-11218	Round label (1,000 pcs.)	24mm	White	Paper
DK-11207	CD / DVD label (100 pcs.)	58mm	White	Film
DK-11203	File folder label (300 pcs.)	17 × 87mm	White	Paper
DK-11204	Multi-purpose label (400 pcs.)	17 × 54mm	White	Paper
DK-11247*	Large shipping label (180 pcs.)	103.6 × 164.3mm	White	Paper
DK-11234	Name label for textile** (260 pcs.)	60 × 86mm	White	Paper

DK labels in continuous rolls (30.48m)

Product no.	Type	Size	Colour	Material
DK-22214	Continuous roll	12mm	White	Paper
DK-22210	Continuous roll	29mm	White	Paper
DK-22225	Continuous roll	38mm	White	Paper
DK-22223	Continuous roll	50mm	White	Paper
DK-22205	Continuous roll	62mm	White	Paper
DK-44205	Continuous roll	62mm	White	Paper, removable
DK-44605	Continuous roll	62mm	Yellow	Paper, removable
DK-N55224	Continuous roll	54mm	White	Paper, non-adhesive
DK-22246*	Continuous roll	103.6mm	White	Paper

DK labels in continuous rolls (15.24m)

Product no.	Type	Size	Colour	Material
DK-22211	Continuous roll	29mm	White	Film
DK-22212	Continuous roll	62mm	White	Film
DK-22113	Continuous roll	62mm	Clear	Film
DK-22606	Continuous roll	62mm	Yellow	Film
DK-22251***	Continuous roll – black/red print	62mm	White	Paper

*Applies only to QL-1050/QL-1060N with firmware upgrade and to QL-1100/QL-1110NWB.

**Please note that DK-11234 is intended for short-term use as an ID / nameplate and should not be used on clothing such as velvet, leather, silk, suede, vinyl and other delicate materials.

***For QL-800, QL-810W and QL-820NWB.

Consumables – TD label printers

For TD-2000

Product no.	Type	Size	Quantity	Rolls/Box	Compatible models
BDL-7J000058-102	Continuous receipt roll	58mm x 101.6m	n/a	8	TD-2020, TD-2120N, TD-2130N
BDE-1J026051-102	Die-cut label roll	51mm x 26mm	1.900 labels	16	TD-2020, TD-2120N, TD-2130N

For TD-4D

Product no.	Type	Size	Quantity	Rolls/Box	Compatible models
BDL-7J000102-058	Continuous receipt roll	101.6mm x 32.2m	n/a	20	TD-4410D, TD-4420DN, TD-4520DN, TD-4550DNWB
BDL-7J000076-066	Continuous receipt roll	76mm x 42m	n/a	8	TD-4410D, TD-4420DN, TD-4520DN, TD-4550DNWB
BDL-7J000058-102	Continuous receipt roll	58mm x 101.6m	n/a	8	TD-4410D, TD-4420DN, TD-4520DN, TD-4550DNWB
BDL-7J000058-040	Continuous receipt roll	58mm x 13.8m	n/a	24	TD-4410D, TD-4420DN, TD-4520DN, TD-4550DNWB
BDE-1J000102-102	Continuous label roll	102mm x 58m	n/a	8	TD-4410D, TD-4420DN, TD-4520DN, TD-4550DNWB
BDE-1J050102-102	Die-cut label roll	102mm x 50mm	1.050 labels	8	TD-4410D, TD-4420DN, TD-4520DN, TD-4550DNWB
BDE-1J152102-058	Die-cut label roll	102mm x 152mm	85 labels	8	TD-4410D, TD-4420DN, TD-4520DN, TD-4550DNWB
BDE-1J152102-102	Die-cut label roll	102mm x 152mm	350 labels	8	TD-4410D, TD-4420DN, TD-4520DN, TD-4550DNWB
BDE-1J026076-102	Die-cut label roll	76mm x 26mm	1.900 labels	8	TD-4410D, TD-4420DN, TD-4520DN, TD-4550DNWB
BDE-1J044076-066	Die-cut label roll	76mm x 44mm	400 labels	8	TD-4410D, TD-4420DN, TD-4520DN, TD-4550DNWB
BDE-1J026051-102	Die-cut label roll	51mm x 26mm	1.900 labels	16	TD-4410D, TD-4420DN, TD-4520DN, TD-4550DNWB
BDE-1J026051-060	Die-cut label roll	51mm x 26mm	500 labels	12	TD-4410D, TD-4420DN, TD-4520DN, TD-4550DNWB

For TD-4420TN, TD-4520TN, TD-4650TNWB, TD-4750TNWB, TD-4650TNWBR and TD-4750TNWBR

Available in boxes of 6 pcs.

Product no.	Type	Size	Quantity	Colour
BUS-1J074102-121	Uncoated thermal transfer die cut labels	102mm x 74mm	1,100 labels	White
BUS-1J150102-121	Uncoated thermal transfer die cut labels	102mm x 150mm	550 labels	White
BCS-1J074102-121	Coated thermal transfer die cut labels	102mm x 74mm	1,100 labels	White
BCS-1J150102-121	Coated thermal transfer die cut labels	102mm x 150mm	550 labels	White

Ribbon for TD-4420TN, TD-4520TN, TD-4650TNWB, TD-4750TNWB, TD-4650TNWBR and TD-4750TNWBR

Available in boxes of 12 pcs.

Product no.	Width	Type	Length	Substrate compatibilities
BWS-1D300-060	60mm / 2.36 inch	Standard wax	300m	Coated/uncoated paper and tags, high gloss paper
BWS-1D300-080	80mm / 3.15 inch			
BWS-1D300-110	110mm / 4.33 inch			
BWP-1D300-060	60mm / 2.36 inch	Premium wax	300m	Coated/uncoated paper and tags, high gloss paper, economy synthetics
BWP-1D300-080	80mm / 3.15 inch			
BWP-1D300-110	110mm / 4.33 inch			
BSS-1D300-060	60mm / 2.36 inch	Standard wax/resin	300m	Coated/uncoated paper and tags, high gloss paper, economy synthetics
BSS-1D300-080	80mm / 3.15 inch			
BSS-1D300-110	110mm / 4.33 inch			
BSP-1D300-060	60mm / 2.36 inch	Premium wax/resin	300m	Coated/uncoated paper and tags, high gloss paper, synthetics
BSP-1D300-080	80mm / 3.15 inch			
BSP-1D300-110	110mm / 4.33 inch			
BRS-1D300-060	60mm / 2.36 inch	Standard resin	300m	Coated papers and tags, synthetics, texture
BRS-1D300-080	80mm / 3.15 inch			
BRS-1D300-110	110mm / 4.33 inch			
BRP-1D300-060	60mm / 2.36 inch	Premium resin	300m	Economy and speciality synthetics
BRP-1D300-080	80mm / 3.15 inch			
BRP-1D300-110	110mm / 4.33 inch			

Consumables – TJ label printers

For TJ-4020TN, TJ-4120TN, TJ-4021TN and TJ-4121TN

Available in boxes of 4 pcs.

Product no.	Type	Size	Quantity	Colour
BCS-1J074102-203	Premium coated die cut labels	102mm x 74mm	2,900 labels	White
BCS-1J150102-203	Premium coated die cut labels	102mm x 150mm	1,440 labels	White
BUS-1J074102-203	Uncoated die cut labels	102mm x 74mm	2,940 labels	White
BUS-1J150102-203	Uncoated die cut labels	102mm x 150mm	1,500 labels	White

Ribbon for TJ-4020TN, TJ-4120TN, TJ-4021TN and TJ-4121TN

Available in boxes of 8 pcs.

Product no.	Width	Type	Length
BWS-1D450-110	110mm	Standard wax	450m
BWP-1D450-110	110mm	Premium wax	450m
BSS-1D450-110	110mm	Standard wax/resin	450m
BSP-1D450-110	110mm	Premium wax/resin	450m
BRS-1D450-110	110mm	Standard resin	450m
BRP-1D450-110	110mm	Premium resin	450m

Ribbon for TJ-4420TN, TJ-4520TN, TJ-4422TN and TJ-4522TN

Available in boxes of 6 pcs.

Product no.	Width	Type	Length
BWS-1D450-110	110mm	Standard wax	600m
BWP-1D600-110	110mm	Premium wax	600m
BSS-1D600-110	110mm	Standard wax/resin	600m
BSP-1D600-110	110mm	Premium wax/resin	600m
BRS-1D600-110	110mm	Standard resin	600m
BRP-1D600-110	110mm	Premium resin	600m

Consumables – RJ mobile receipt and label printers

Product no.	Type	Size	Quantity	Rolls/Box	Compatible with
BDE-1J000057-030	Continuous receipt roll	57mm x 6.6m	n/a	48	RJ-2035B, RJ-2055WB
BDE-1J000079-040	Continuous receipt roll	79mm x 14m	n/a	24	RJ-3035B, RJ-3055WB
BDL-7J000058-040	Continuous receipt roll	58mm x 13.8m	n/a	24	RJ-2030, RJ-2050, RJ-2140, RJ-2150, RJ-3050, RJ-3150, RJ-4230B, RJ-4250WB
BDL-7J000076-066	Continuous receipt roll	76mm x 42m	n/a	8	RJ-3050, RJ-3150
BDL-7J000102-058	Continuous receipt roll	101.6mm x 32.2m	n/a	20	RJ-4230B, RJ-4250WB
BDE-1J044076-040	Die-cut labels	76mm x 44mm	70 labels	24	RJ-3055WB
BDE-1J026051-060	Die-cut labels	51mm x 26mm	500 labels	12	RJ-2030, RJ-2050, RJ-2140, RJ-2150, RJ-3050, RJ-3150
BDE-1J044076-066	Die-cut labels	76mm x 44mm	400 labels	8	RJ-3150
BDE-1J152102-058	Die-cut labels	102mm x 152mm	85 labels	20	RJ-4230B, RJ-4250WB

Brother Earth – working together for a better environment

Welcome to Brother Earth

At Brother, we have always taken our responsibilities seriously and acted respectfully to influence society in a positive way – and now we are working even harder to reduce our impact on the environment. We use sustainable materials and reduce the amount of waste we produce, while continuing to offer our customers innovative products with low running costs – and without compromising on quality.

Brother Earth complements our “At your side” philosophy of by providing our customers with the information they need to choose a brand with genuine dedication to social and environmental concerns.



Ecolabel information



The Swan ecolabel

The Swan is a Nordic ecolabel. With Swan-labelled office machines, you are not only guaranteed that the environment is taken into account right through the product lifecycle, but also high-quality.



www.blauer-engel.de/uz219

Der Blaue Engel

This label covers both environmental and consumer protection. The emphasis is on holistic considerations, including working conditions, health safety and user-friendliness requirements.

Cool Earth

As part of our ongoing commitment to the environment, we have entered into a partnership with the ground-breaking worldwide organisation Cool Earth.

Together, we are working to protect part of the Amazon rainforest in Peru, where we are helping to prevent deforestation, reduce CO² emissions and conserve the plant and animal life.



Returning used consumables

You can help to protect the environment with Brother's return and recycling programme. As part of Brother's environmental policy, you can send us used toners, drums and cartridges postage-free for recycling.

Warranty conditions

Our goal at Brother is always to be “at your side” and provide the very best customer support.

We substantiate this by offering free extended warranties on selected machines.

Standard

All our machines come with a two-year warranty as standard. We also offer free telephone support during the machine’s entire lifetime.

Free extended warranties

The extended warranties we offer are divided into three groups*:



3 year warranty
with on-site
SWAP-service

Three-year warranty with Standard SWAP service for all three years (on-site exchange).



3 year warranty.
1. year on-site
SWAP-service

Three-year warranty with Standard SWAP service for the first year (on-site exchange). In the second and third years, the machine must be sent to our workshop.



3 year warranty

Three-year warranty with a return service for all three years.



Why the Nordic Swan ecolabel?

We know that it can often be difficult to decide which product is best for the environment. When buying products with the Swan label, you are guaranteed the most eco-friendly products on the market. Brother offers a wide range of Swan-labelled printers and multi-function devices.



***Please note!** It is a condition for obtaining the extended warranty that the machine is registered under 'product registration' at our website within 60 days of the date of purchase and that original consumables have been used.

brother

at your side

Contact:

brother.no

Brother Norge, filial til Brother Nordic A/S

Karvesvingen 5, 0579 Oslo
Norge
brother.no · info@brother.no

All specifications correct at the time of printing and are subject to change without notice. Brother is a registered trademark of Brother Industries Ltd. Brand product names are registered trademarks or trademarks of their respective companies.