

P-touch 1230PC / 2430PC

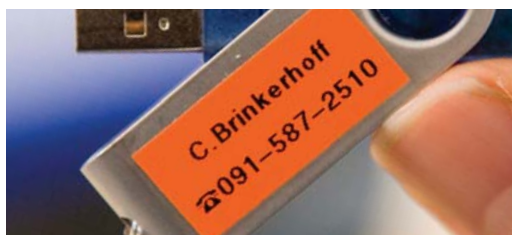

PC Labelling Machines

- Easy to use - no software or printer driver installation needed
- Design and print high quality, durable labels in seconds



P-touch 1230PC & 2430PC

The need for labelling

There are hundreds of applications for durable, colour coded P-touch labels in the home, office and place of work.

Improve efficiency by locating clearly labelled file folders, CD/DVD cases and other information quickly. Save time by labelling your telephone with frequently dialled numbers. Place your name on personal possessions to ensure borrowed items are returned. Where there is a need for organisation, there is a need for a P-touch label!

Built-in software does not need installing

Most printers and other peripherals require complicated installation of software and drivers before they can be used; however, Brother has used the same technology found in USB flash memory drives within the P-touch 1230PC and 2430PC. As the label design software is stored inside the labelling machine, whenever you connect the USB cable to your PC simply click on the pop-up message to launch the software. This ensures that corporate PCs with restrictions on installing programs can even run the software, whenever required.



The simple, three-step process to label printing...



- 1 Connect the P-touch labelling machine to your Microsoft Windows PC

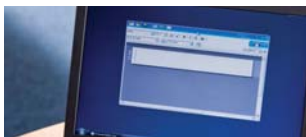

- 2 Simply click on the pop-up message to run the built-in P-touch Editor Lite label design software



- 3 Design your label and then print

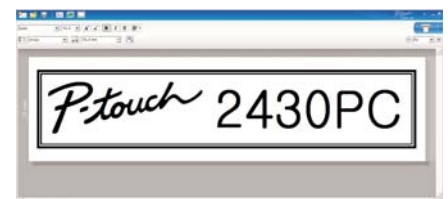

P-touch Editor Lite Features:

- Designed for Windows PCs.
- Uses any installed True Type font.
- Add logos, images, clipart and frames to your labels.
- Use the screen capture function to clip images and text from websites.
- Easy to use.



Compact, elegant and easy to use

The P-touch 1230PC and 2430PC redefine personal label printing. Their compact design uses little desk space, so they fit perfectly at the side of your monitor; they can be powered from standard batteries or an AC adapter. Create personalised, durable labels whenever and wherever they are required.

P-touch 2430PC additional features

The P-touch 2430PC has valuable additional features, including the capability to print labels up to 24mm in width (twice as wide as the PT-1230PC). The built-in cutter is particularly useful when printing many labels at once – each one is cut to the correct length. The P-touch 2430PC is also supplied with an AC adapter as standard, and a CD containing the Professional P-touch Editor 5.0 software.

Professional software

P-touch Editor 5.0 is Brother's professional label editing software, allowing the printing of labels directly from Microsoft Word / Excel / Outlook. Barcodes can be added to your labels and, as both models can use batteries, this combination makes an ideal labelling solution for asset management through a portable laptop. This powerful software is supplied on CD (P-touch 2430PC only) or is available to download from <http://solutions.brother.com>.



Comparison Chart

| Feature | P-touch 1230PC | P-touch 2430PC |
|---|----------------|----------------|
| Easy to use with built-in software | ✓ | ✓ |
| No need to install software or printer drivers on your PC | ✓ | ✓ |
| Compact, portable design | ✓ | ✓ |
| Can be powered with batteries or AC adapter | ✓ | ✓ |
| P-touch Editor 5.0 professional software supplied on CD | | ✓ |
| Print wider labels (up to 24mm) | | ✓ |
| Automatic cutter | | ✓ |
| AC adapter included | | ✓ |
| Full length 8 metre tape supplied | | ✓ |



P-touch laminated labels – designed to last

Unlike ordinary labels, Brother P-touch laminated TZ tapes consist of six layers of materials, resulting in a thin, extremely strong label. Characters are formed with a thermal transfer ink and sandwiched between two protective layers of PET (polyester film).

We've tested them to the extreme, against the effects of abrasion, temperature, chemicals and sunlight. Results prove that Brother P-touch laminated labels out-perform competitor labels, so you can be confident of a professional quality label that has been designed to last.

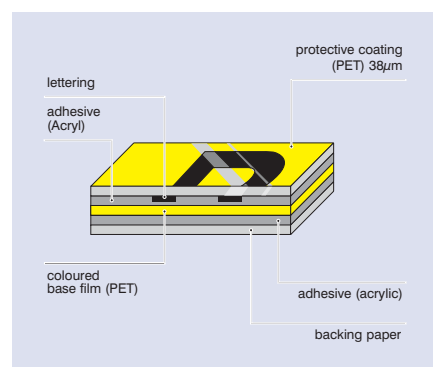

Abrasion Resistant



Chemical Resistant



Easy Peel



Fade Resistant



Laminated



Temperature Resistant



Water Resistant



Strong Adhesion

Specifications - Hardware

| | P-touch 1230PC | P-touch 2430PC |
|-------------------------------|--|--|
| Tape Sizes | 3.5, 6, 9, 12mm TZ Tape | 3.5, 6, 9, 12, 18, 24mm TZ Tape |
| Cutter Type | Manual | Automatic |
| Maximum Print Height | 9mm | 18mm |
| Label Length | 25-300mm | 25-300mm (P-touch Editor Lite) 25-1000mm (P-touch Editor 5.0) |
| Print Resolution | 180 dpi | |
| Print Speed | 10mm / second | |
| Print Method | Thermal Transfer | |
| Automatic Tape Size Detection | Yes | |
| Power | 6 x AAA (LR03) batteries (not supplied) AD-24 AC Adapter (Optional Accessory) | 6 x AA (LR6) batteries (not supplied) AD-24 AC Adapter (Included) |
| Interface | USB 2.0 Full Speed (12 Mbps) | |
| Unit Dimensions | 53mm(W) x 158mm(D) x 112mm(H) | 66mm(W) x 188mm(D) x 112mm(H) |
| Unit Weight | 0.4kg | 0.6kg |
| Contents | <ul style="list-style-type: none"> • P-touch 1230PC Labelling Machine • 1 x 12mm Black on White TZ tape (5 metres) • USB Cable (1.5m) • User Guide | <ul style="list-style-type: none"> • P-touch 2430PC Labelling Machine • AC adapter (Model AD-24) • 1 x 24mm Black on White TZ tape (8 metres) • USB Cable • CD ROM (P-touch Editor 5.0 for Windows, Printer Driver) • User Guide |
| Optional Accessories | AC Adapter (Model AD-24) | None |

Specifications – Software

| | P-touch Editor Lite | P-touch Editor 5.0 |
|----------------------------------|--|--|
| Language Support | English / French / German / Dutch / Italian Spanish / Portuguese / Danish / Norwegian Swedish / Finnish / Czech / Hungarian / Polish | English / French / German / Dutch / Italian / Spanish Portuguese / Danish / Norwegian / Swedish |
| Number of Fonts Available | All installed True Type Fonts | |
| Image Support | Image formats: BMP / JPG / TIF / PNG / GIF / DIB / WMF / EMF / ICO Screen Capture Function | |
| Number of Auto Formats | None | 109 formats in 12 categories |
| Number of Frames | 10 | 126 |
| No of Barcodes Supported | None | 18 |
| Sequential Numbering | 1-200 / A – Z / a – z | 1-5000 / A – Z / a – z |
| Number of Copies | 1-200 copies | |
| Database Connection Support | None | csv, txt, mdb, xls Microsoft® SQL Server Database (Windows® only) |
| Save label designs for later use | Yes | |

| System requirements | |
|---------------------|---|
| Operating System | Microsoft Windows® 2000 Professional / Windows XP® / Windows Vista® |
| System Memory | Windows® 2000 Professional - 128MB minimum Windows XP® - 128MB minimum Windows Vista® - 512MB minimum |
| Interface | USB Port (USB Spec. 1.1 or 2.0 protocol) |
| Graphic Card | SVGA |