

QL



TD-D



TD-T



Desktop
label printers

For low to mid print volume

Desktop printing with Brother

In warehouse, logistics, healthcare or retail applications: the Brother desktop label printers QL and TD are the perfect companion. You can create barcode labels, visitor badges and shipping labels. Also, in the office for labelling letters and packages, folders or shelves – there is a Brother desktop label printer for every task.

Desktop printers are ideal for low to mid volume label printing and fits on your desk, counter, workstations or wherever you may need it.

Printing technologies

Two innovating printing technologies makes it possible to print the right label for your application.

Thermal direct

Low-cost, high-volume labels can be created through this process, which uses a heat-sensitive coating and thermal print head, meaning traditional printing ribbons and ink are not required. Direct thermal printing technology enables reliable label printing without the need for ink. Ideal for shorter term and less permanent labelling uses.

Thermal transfer

Crisp, durable printing is achieved through a process in which the ink is absorbed into the label, making it ideal for applications that require robust, harder-wearing labels.



QL Series

Direct Thermal

Short-term labels:

Less than 10 labels per day

Direct thermal desktop printer series for low volume red and black printing.

These desktop label printers are suitable when you only need a few labels per day.

Key features

- Uses thermal direct as a printing technology
- Prints from 12 up to 103mm
- Continuous and die-cut labels available
- Easy to change rolls
- Red/Black printing possible with the QL-800 series

TD-D Series

Direct Thermal

Short-term labels:

More than 10 labels per day

Direct thermal desktop printer series for medium volume desktop printing.

These desktop printers are perfect for applications that require a relatively short label lifespan.

Key features

- Thermal direct
- Print exactly what you need from 19mm to 118 mm wide
- Receipts, labels or even wristbands
- Peeler and cutter accessories make it quick and easy to print and apply labels.
- Common programming languages, including ZPLII, are supported – ensuring a seamless integration.

TD-T Series

Thermal Transfer

Long-term labels:

More than 10 labels per day

Thermal transfer printer series for medium volume printing and longer-lasting, durable labels.

These desktop printers are perfect for applications where durability and long label lifespans are essential.

Key features

- 2 in 1 print technology:
Thermal direct and thermal transfer
- Print in widths from 20mm to 112mm
- Print on various materials, such as paper, coated or uncoated labels for long durability.
- Peeler and cutter accessories make it quick and easy to print and apply labels.
- Common programming languages, including ZPLII, are supported – ensuring a seamless integration.

Product overview

QL – thermal direct for low print volume



QL-700



QL-800



QL-810Wc



QL-820NWBc



QL-820NWBcVM



QL-1100c



QL-1100NWBc

TD-D – thermal direct for mid print volume



TD-2020A



TD-2120N



TD-2130N



TD-2125N



TD-2135N



TD-2125NWB



TD-2135NWB



TD-4210D



TD-4410D



TD-4420DN



TD-4520DN



TD-4550DNWB

TD-T – thermal transfer for mid print volume



TD-4420TN



TD-4520TN



TD-4650TNWB



TD-4750TNWB



TD-4650TNWBR



TD-4750TNWBR

Product overview – Series

Explore the specifications of the series in the chart below. All the specifications are model specific. You can find more information about the devices in the individual leaflets on our website.

	QL	TD-D	TD-T
Specification			
Print width up to:	101.6 mm	108 mm	108 mm
Print speed up to:	176 mm/sec	203 mm/sec	203,2 mm/sec
Max. print length	3 m	3 m	25.4 m
Two colour printing	✓	–	–
Max Print resolution	300 dpi	300 dpi	300 dpi
Interfaces			
USB	✓	✓	✓
USB Host	✓	✓	✓
LAN	✓	✓	✓
WiFi	✓	✓	✓
Bluetooth	✓	✓	✓
AirPrint	✓	✓	–
RFID	–	–	✓
Options			
Cutter	–	✓	✓
Peeler	–	✓	✓
Battery	Rechargeable battery unit (PA-BU-001)	✓	–
Touch-display unit	–	✓	–
External roll holder	–	–	✓



QL



Applications

- Pre-packed food
- Shipping labels
- Price labels
- Discount labels
- Wristbands



Applications

- Address labels
- Shelf labels
- Folder
- Visitor badges



TD-D

Supplies

Brother Genuine Supplies are made to work perfectly with your Brother printer. By using Brother Genuine Supplies you can enhance the quality of your equipment.

Our range of paper, ribbons and labels offer technology that protects the printhead, reducing wear and tear and giving you greater performance.

... for the QL Series

Brother DK rolls are available in a range of traditional pre-sized die-cut labels, or continuous rolls that can be trimmed to the precise length needed (up to 3 metres). Our continuous rolls also come in adhesive paper, or if needed choose from white, yellow or transparent plastic film materials too.

... for the TD Series

For the thermal direct label printers, we have a big offering of pre-cut and continuous label rolls with a strong adhesive. Furthermore, we offer continuous paper rolls, which also comes in a range of lengths and widths.

Our supplies range for the thermal transfer printers includes coated and uncoated label options in variable lengths. Find the label that best suits your requirements - whether it's shelf edge labels, shipping labels or even blood bag labels. For thermal transfer a ribbon is needed: Our black ribbons come in a range of widths with our TD-4T series. They are also available in a variety of standard or premium wax and resin ribbons.

Don't hesitate to contact us, if you need a custom label. We are happy to listen to your needs and see if we can develop the label that meets your requirement.

TD-T



Applications

- Blood bag labels
- Shipping labels
- Product ID labels
- Food labels



Certified by
Brother
International
Europe

Why Brother?

We can think of at least 4 good reasons.

Experts

Our experience from printers, handheld labelling devices, multifunctional printers built the basis for our desktop label printer platform. You can fully rely on our printing experience.

Broad desktop range

The broad desktop label printer portfolio ensures the perfect product for your requirements. No matter the print volume - we can provide the solution to ensure the best output for you.

"At your side" support

The Brother support is one-of-kind, we are at your side when you need us. We are happy to listen to your needs and cooperate with our resellers to offer you the best support and service. No matter if before, during or after purchasing Brother products.

3 year warranty

As one of the only players on the market, we offer 3 year warranty as standard on our label printers. Simply because we believe in our products.

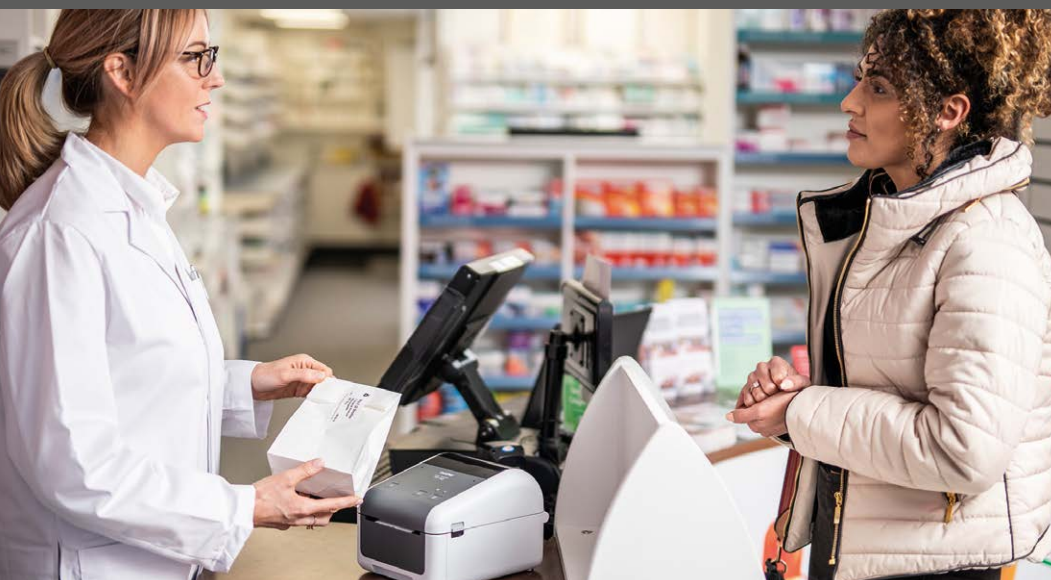

brother.dk/ql-td
brother.ee/ql-td
brother.fi/ql-td
brother.is/ql-td
brother.lv/ql-td
brother.it/ql-td
brother.no/ql-td
brother.se/ql-td